Do You Want A Situation?
Advertise in the Bee!
FREE OF CHARGE.

The Bee.

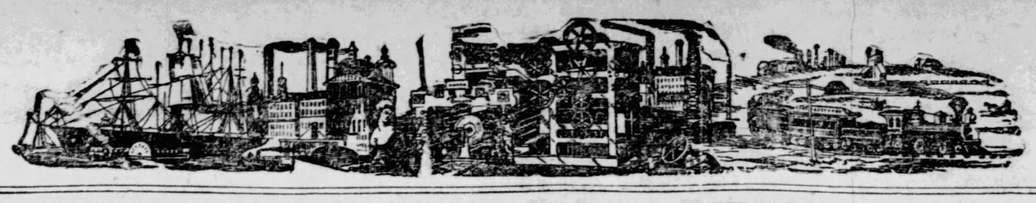

DO YOU WANT HELP?
Advertise in the Bee!
FREE OF CHARGE.

VOL. XVI. NO. 175. TOLEDO, OHIO, WEDNESDAY EVENING, NOVEMBER 18, 1891. LAST EDITION. TWO CENTS

ARMSTRONG & CLARKE

MASONIC TEMPLE BLOCK

Purveyors to the People

OFFER

Everything at actual Cash Values, and at a large saving in living expenses to our patrons. We sell you the highest quality and charge the lowest prices.

Choice Roasted Rio Coffee, per lb	$ .20
Garden Leaf Japan Tea, per lb	.30
Marshalka Key West Cigars, per box	3.50
Pure Maple Syrup, per gal	1.20
French Bon Bons, per lb	.25
Chocolate Creams, per lb	.25
Preserved Watermelon, per jar	.25
Strawberry Jam, per lb	.25
Strawberry and Raspberry Jam, 6lb jars, per lb	.15
Dried Cherries, pitted, per lb	.14
Evaporated Apricots, per lb	.15
Evaporated Nectarines, per lb	.14
New Mixed Nuts, per lb	.15
Pure Buckwheat Flour, per lb	.03 1-2
French Peas, per can	.15
Buckeye Tomatoes, per can	.10
Cut Wax Beans, per can	.10
Nectar Corn, per can	.10
Johnson's Sliced Pine Apple, per can	.25
Golden Gate California Fruits, per can	.35
Italian Bread, per lb	.35
8lbs Schumacher's Oat Meal for	.25
7lbs Schumacher's Rolled Avena for	.25
Imperial Granum, large	.90
Imperial Granum, small	.60
Grattan's Ginger Ale, per doz	1.00

SIXTY-FIVE YEARS THE STANDARD

Grattan & Co.'s BELFAST GINGER ALE

Its distinctive feature is a fine flavor of Pure Jamaica Ginger. A comparison with any other brand will establish the absolute superiority of this renowned Ginger Ale.

BUY THE BEST AND PAY THE LEAST

—AT—

ARMSTRONG & CLARKE'S.

A LITTLE ADVICE.

Uncle Sam frequently thinks it best to give good advice. Just now our little sister republic is mad, and she may get into trouble. She don't want to be told what to do. No one does, but those who give

CLOSE ATTENTION,

To all suggestions offered generally prosper best. When we say to you that it is best to see our stock before you pay the same prices for inferior Furniture, it's well for you to consider it. Such advice as we offer costs you nothing, yet it may save you many dollars.

The Clinant Bros.' Furniture Co

Summit, Adams and Water Sts.

TOLEDO Artificial Limb Co.

TRINITY BLOCK.

Office, Room 6, Corner Adams and St. Clair Sts., Toledo.

FACE MASSAGE!

Treatment of Hair and Scalp, Pimples, Moles, Moth, Freckles, Black-heads, etc., permanently removed. Falling out of hair prevented, weak hair strengthened, superfluous hair removed. Having taken a thorough course in Dermatology I can treat with certainty of success. Consultation free.

From 9 to 10 a. m. and 3 to 4 p. m.

Mrs. L. J. Raymer, 415 12th St.

Headquarters for

TOYS, DOLLS, GAMES!

Fancy Baskets, Willow Ware, etc.

IMMENSE VARIETY

Wholesale and Retail.

DUNSCOMB & CO.

510 and 512 Summit St.

STOVES! STOVES

Don't forget that we sell stoves on easy terms as well as

FURNITURE,

AND OTHER HOUSEHOLD GOODS.

DON'T PUT OFF GETTING YOUR

Heating Stoves!

Until a cold day. Call and see us at once.

DRAPER & NUGENT,

MONROE AND ST. CLAIR STS.

AND

THINE

To be in line should see our new

WALL PAPER!

of late design.

ALLEN & PARKHURST

WEATHER.

Forecast for western New York and Ohio—Brisk, westerly winds; continued cold and generally fair weather, except on the lake shore light flurries of snow; fair and slightly warmer Thursday.

For Michigan—Continued cold; fresh, westerly winds; generally fair weather, except light flurries of snow on the lake shore; warmer and fair Thursday.

For Indiana and Illinois—Slightly warmer; fair weather; winds shifting to southerly; fair and warmer Thursday.

For Wisconsin—Warmer; southerly winds and generally fair weather; warmer, with possible cloudiness and light snows Thursday.

LOCAL.

Low water in the Maumee.
Jefferson at Wheeler's to-night.
Toledo Salesmen's nominations.
Blockade of street cars last night.
Among Toledoans and their friends.
The Wheeling strike quieting down.
Strike on a farm in the neighborhood.
Regular meeting of the Isabella circle.
Grasser & Brand injunction modified.
The Cartridge Box opened in great style.
Water works shut off from the use of city gas.
Special meeting of gas trustees called for this afternoon.
Closing work of the Knights of Labor generally assembly.

UNITED STATES.

Methodist missions.
Lutheran conference.
Wrecks on the lakes.
Florence may get well.
The Woodruff shortage.
U. S. treasury statement.
Kansas City's gold mine.
Secretary Foster on finances.
Trying to save Almy's neck.
Case of the steamer St. Paul.
Half a million blaze in St. Paul.
McKnight returned to Wood county.
Indian soldiers get full of fire water.
Disastrous storm in Binghamton, N. Y.
Romantic story from the northwest mines.
Miner loses his life in trying to save others.
Muncie, Ind., to enjoy a boom at Toledo's expense.
Dyrenforth's rain-making experiments were a roaring farce.
John Sherman gives the Foukerites notice that he will take no action in the case of Senator Brice.

FOREIGN.

Latest information from the Chilian troubles. A move to prevent war.
Uruguay remains firm in her stand for neutrality.

DR. KOST DYING.

Tiffin, O., Nov. 18.—Rev. John Kost, D. D., L. L. D., formerly curator of the museum of the University of Michigan, and at present president of the polytechnic department of the Heidelberg university, is dying from the effects of a stroke of paralysis.

"WORTH A GUINEA A BOX."

FOR MEN, WOMEN AND CHILDREN.

BEECHAM'S PILLS

are a marvellous Antidote for Weak Stomach, SICK HEADACHE, Impaired Digestion, Constipation

Disordered Liver, etc.; found also to be especially efficacious and remedial by FEMALE SUFFERERS.

Of all druggists. Price 25 cents a box. New York Depot, 365 Canal St. 40

TO PREVENT A WAR

Fonseca Has Sent a Strong Delegation

To Discuss Matters with the Nationalists.

The Governor of Paraguay's House Sacked.

Uruguay Still Firm in Stand for Neutrality.

The Latest News From the Turbulent Countries in the South Cabled From All Over the World for Readers of the Bee.

London, Nov. 18.—To all intents and purposes every statement made exclusively in these dispatches in regard to the state of affairs in Brazil has been borne out, a day or two later, by advices published by the other agencies or by so-called "official."

As the United Press yesterday announced exclusively, negotiations looking to a peaceful settlement of the revolution, Rio Grande do Sul to be allowed to maintain its independence, are in progress.

Upon the part of the junta of the revolted province, Visconde Pelotas on Monday opened up communication with the dictator saying that unless mutual concessions were promptly made a long and bloody civil war could not be averted.

The visconde did this in spite of the fact that he only represented one out of three parties concerned in the local government of Rio Grande do Sul, another party favoring an immediate advance upon the dictator's forces and a third advocating a simple defense of the newborn independence of Rio Grande do Sul.

The dictator has replied to these overtures by appointing a commission of three generals with power to make preliminary arrangements with the representatives of the junta. It is understood that one of the main points to be discussed between the representatives of the junta and the representatives of the dictator will be the possibility of a union between Rio do Sul and the republic of Uruguay and the title of the republic of the south. This, however, is only one of the important questions on the tapis.

In the meanwhile both sides are straining every nerve in preparation for war. The dictator, as already announced in these dispatches, has announced a "special credit" of 13,000,000 of milreis, which sum is to be devoted to the arming and equipping of his troops and to the purchase of arms, ammunition and other war material abroad.

It is said in this connection that both parties have agents in New York and London who are commissioned to obtain war material for the dictator, and for the junta of the blossoming republic of the south (Republica do Sul).

The only question at issue in regard to these proposed purchases seems to be the important one of payment. British merchants here, as already cabled, have declined to execute orders for "machinery and other apparatus for the development of Brazilian industries," on the ground that they fear a further fall in the rate of exchange.

These refusals, it will be remembered, were made in face of the fact that the Brazilians offered to deposit an ample amount of paper currency with the Bank of England, as security.

In this connection it is now surmised that the "machinery and other apparatus for the development of Brazilian industries" may have been, in some cases at least, machinery and other apparatus for the development of the war industry in Brazil.

A Consultation.

New York, Nov. 18.—The Herald's correspondent at Buenos Ayres telegraphs his paper that the three generals sent by Dictator Fonseca from Rio Janeiro to Rio Grande do Sul to open negotiations with the insurgents have gone up the river to meet the junta's leaders.

The corvette Paranayra is siding with the revolutionists, and is employed in clearing obstructions in the canal so as to permit the passage of vessels containing supplies for the insurgents.

Dr. Assiz Brazil, one of the prominent members of the junta, says it has 15,000 men equipped, and hopes to increase the number to 50,000.

The report is confirmed that all the government troops in the state of Rio Grande do Sul, with the exception of the garrison at Yoguaron, remain neutral.

Delgado's House Robbed.

New York, Nov. 18.—A special cable dispatch to the Herald from Buenos Ayres says that a dispatch from the territory of Formosa states that a number of revolutionists from Paraguay have sacked the residence of Gov. Delgado.

The latter, with his troops, made a determined resistance, and is said to hove been wounded. Several of his officers were killed. Additional troops have been sent from Buenos Ayres to protect the colonies in Formosa from further attacks from the Paraguayan revolutionists. The country seems on the eve of another revolution. Signs of ferment are noticeable everywhere. Two rivals are in the field for the presidency—namely, Dr. Pizarro and Gen. Mitre.

It is reported that the garrison at Rosario, in Santa Fe province, has mutinied on account of not being paid wages, and have taken charge of the town.

The London End.

London, Nov. 18.—In spite of the announcement sent out in the interest of Da Fonseca to the effect that the second anniversary of the proclamation of the republic of Brazil was celebrated at Rio Janeiro with a military review and fetes, the United Press correspondent in this city is in a position to state that this is to all intents and purposes nothing more than a "blind." Rio Janeiro, when the "official" announcement was made, was in a most rigorous state of siege and the review and fetes consisted of little more than a parade of a garrison.

Code messages received here to-day by the Commercial Cable company report that all messages have been stopped by the order of the dictator.

In addition, the postal service throughout Brazil has been suspended and the utmost confusion and alarm prevails in business and other quarters.

The dictator is now on the defensive and this alone shows that the trouble in Rio Grande is certainly more than "local" in its character.

But this is not the only news of importance received from Brazil to-day. It has previously been stated in these dispatches that it was reported the province of Para, or Grao Para, having an area of over 400,000 square miles, and a population of about 300,000, had decided to declare itself independent.

This assertion is repeated to-day. This province is one of the richest in Brazil, its capital, Para, or Belem, a handsome seaport city, having a large trade with Liverpool, London, Barbadoes, New York and Brazilian ports.

If this report turns out to be correct, and there now seems no reason to doubt it, the secession of Para will prove a terrible blow to the cause of the dictator. The commission sent to Uruguay by the nationalist party, in order to persuade that country not to allow the troops of Marshal Da Fonseca to violate its territory and to purchase arms and ammunition, has met with much success.

It is now considered certain that Uruguay will prevent the dictator's troops from crossing the frontier. Arms and ammunition are said to have been secured in considerable quantities, and it is reported that a number of Uruguayan officers are to join or have joined the national forces.

Alarmists Put to Death.

Montevideo, Uraguay, Nov. 18.—The steamer Magdalena, which has just arrived at this port, from Rio Janeiro, reports everything quiet in that city. The diplomatic corps, however, had not up to the time the vessel left, recognized Fonseca as dictator. Baron Lacena, the imperialist member of the Brazilian cabinet, was regarded as Fonseca's chief adviser in his dissolution of congress and assumption of dictatorial power.

Three generals of the government troops, with their staffs, had started for the state of Rio Grande do Sul, authorized by Fonseca to conduct negotiations with the revolutionists.

It is said that the committee of the junta is adopting severe measures against all persons spreading false reports concerning the revolt. Some of these persons, it was said, have been imprisoned and others have been shot. Dissensions and quarrels are rife among the Brazilian insurgents.

LOVE'S LABOR WILL BE LOST.

Lima, O., Nov. 18.—The ministers of this city are making an effort for the formation of a Sabbath association. The object of the organization will be to enforce the Sunday laws, particularly in reference to the publication and circulation of Sunday newspapers, which, at a recent meeting, were branded as being pointed to by the Sunday barber shop, Sunday baseball, Sunday saloon, etc., as their justification.

MUNCIE TO HAVE A BOOM.

Toledo Institutions to Help It Along.

The Bolt and Nut Works and Rolling Mill to Go Where Cheap Gas Can Be Secured.

Muncie, Ind., Nov. 18.—To-day the Muncie Land company was incorporated in this city, and one of the largest and most important land deals ever consummated in the state was closed.

The board of directors are: Col. A. L. Conger, F. M. Atterholt and K. B. Conger, of Akron, O.; Monroe Seiberling, of Kokomo, and A. L. Kerwood, of Muncie.

The officers of the company are: President, A. L. Conger, Akron; vice president, A. L. Kerwood, Muncie; treasurer, K. B. Conger, Akron; secretary, Newton Ford, Elwood; general agent, A. J. Williams, Akron.

The company has unlimited capital, and is incorporated with $250,000 capital stock.

James A. Bishop, formerly of Cincinnati, closed the sale of nearly 125 acres of land adjoining the city, on the south of which the company will locate numerous immense manufacturing concerns, five of which have already been anchored, which represent nearly $1,000,000 and employ over 1,900 workmen. They are the Toledo, O., bolt and nut works, under the management of George O. Cromwell, and the Toledo rolling mills, each employing about 400 men.

The third is a large steel mill to be operated by Pittsburg and Chicago capitalists, manufacturing stove ranges, blooms, billets and tin plates, with a capital stock of $200,000.

A corrugated and galvanized iron industry by Chicago and St. Louis parties, and a large bar steel manufacturing establishment to be operated by Akron capitalists are other concerns that will bring several hundred laborers to the city.

SHOVEL 'EM OUT! SHOVEL 'EM OUT!

THE WHEN

Gives the Best for the Least Money. That's why the people are with us in person and purse whenever we announce a

MONSTER

SHOVEL 'EM OUT SALE!

THIS WEEK WE CUT 'EM DOWN.

$ 5.00	Men's Suits	cut	down to	$3.50
6.00	"	"	"	4.50
7.00	"	"	"	5.50
8.00	"	"	"	6.00
10.00	"	"	"	7.00
4.00	Overcoats	"	"	2.50
5.00	"	"	"	3.50
6.00	"	"	"	4.50
7.00	"	"	"	5.00
10.00	"	"	"	7.00

Come in and look around this week. You are welcome to see these bargains.

THE WHEN CLOTHING HOUSE,

41 and 43 Summit Street, Cor. Monroe.

DIAMONDS!

We would respectfully request you to call in and see our DIAMOND CASE. Pardon our saying it—but we think it the nicest case of diamonds ever arranged in Toledo. Every new artifice in the display of these precious gems is called into play—and we will leave you to judge of the effect.

We will not ask you to buy.
But repay us for our trouble, with a look.

J. J. FREEMAN,

313 SUMMIT STREET.

FIND SOME OTHER MAN.

Sherman Will Not Object to Brice Being Seated.

He Will Not Do the Bidding of Ward Heelers.

The Rag-Tag and Bob-Tail Press in the Republican Party Can Take Notice that the Man from Mansfield is Firm.

Mansfield, O., Nov. 18.—(Special)—Senator Sherman has written a letter to the chairman of the Ohio state central committee in which he outlines his policy in reference to the seat held by Senator Brice. The senator will not state what was in the letter but the following interview will prove interesting:

Said he: "It is not my place, in my judgment, to rise in my seat in the senate and object to the swearing in of Mr. Brice. This for the reason that such objection would fail of the purpose, and I would be placed in the light of ridicule. Suppose, though, I did interpose such objection. At once I would be asked upon what ground I made it. I would then reply, 'Upon the alleged grounds that Mr. Brice is not a resident of the state of Ohio.' What next? Why, I would be asked, 'What proof have you to such allegation?'

"'I have none at all.' I would be compelled to say, and an objection thus made would be perlious. Mr. Brice will appear at the bar of the senate, and with his credentials in due form he can not be prevented from taking his seat upon anybody's objection.

"But if there is the belief upon the part of the people of Ohio that Mr. Brice is constitutionally ineligible there is a way to reach it. A memorial from the legislature of Ohio making the charge would put the senate upon inquiry. The election of a senator in his place, with the charge made by a resolution of the Ohio assembly would reach it. Any citizen of Ohio who would make such charge in writing, either in the form of affidavit or belief, would reach it.

"But in making such charge, from whatever source it might come, the proof likewise would have to accompany it. The senate of the United States acts only upon positive information, and not upon rumor. I have served long enough in the body to well know the usage. Through its committee of privileges and elections it would conduct a formal examination, take the testimony of witnesses under oath, and the members of the senate would pass upon it as a judicial body. The senate would be the court and each member a judge."

Said I: "Senator, what would be the effect if an objection upon your part to Mr. Brice taking his seat, if subsequently you were called upon to vote upon the merits of the case in a judicial capacity?"

"It would be one of embarrassment. In a sense, I would appear in the light of a prosecutor, and my right to vote might be questioned. Now, in the Payne case, there was an allegation of bribery, and proof was offered to sustain it. No one charges Mr. Brice with bribery. If such were the charge, and in proper form it was handed to me, I would have no hesitation in calling the attention of the senate to it when Mr. Brice apeared at the bar to take the oath."

Mr. Sherman then alluded in the most kindly spirit to Gov. Foraker. Said he: "At the convention which first nominated him for governor I was the presiding officer. I had pledged Judge Foraker, he was then judge, my support. There was a movement made to nominate myself, when I declared I would not accept it if made, for I had given my word to Foraker and it must hold good. True, he was defeated, but under the conditions then existing I think any other nominee would have been defeated.

Two years ago, when he ran again, I went to Columbus and I found him in a sick bed. I then told him that I had come to the capital city to do my very best for him, and I made a speech the same night in his advocacy in which I enlisted my every energy.

"General Sherman, my brother, paid him publicly a flattering tribute. I say this to cherish the hope that there may be only good temper in the contest. Now, when a few days ago I said to you that Governor Foraker was deceived in his estimate of votes, and instanced how readily he is deceived by an allusion to the ballot-box forgery, I had no intention to convey any offensive meaning. I said it, and you properly printed it, but I had no hidden meaning in the allusion."

KANSAS CITY'S GOLD MINE.

Millions Thought to be Buried There.

If the Assay Holds Out, and the Find is Not Salted, It is Worth $2,000,000 to the Acre.

Kansas City, Mo., Nov. 18.—A shaft will probably be sunk on the land owned by George R. Nelson, across the river, for the purpose of testing the value of the discovery of gold made by Mr. Wentrock.

City Engineer Butts and Mr. Nelson held a conference, and Mr. Butts said that his confidence in the discovery is such that if reasonable terms can be made he is willing to bear the expense of sinking the shaft. He estimates that it will cost about $1,000.

This morning he said: "I am satisfied that the bed of gold-bearing sand lies below the shale. The boring was so carefully done as to warrant that opinion. I don't know how thick the auriferous stratum is but it probably extends twenty or thirty feet down. You know we went into it only four feet. Comments on this discovery are based on the experience of all the Missouri Valley towns where gold has been found in the sands, but not in paying quantities. Note this important distinction. This gold was deposited here before any Missouri river. It is beneath the shale. In my opinion the deposit covers at least 2,000 or 3,000 acres. Of course if the gold-bearing sands extends under it there is at least $1,000,000 in it."

Mr. George Nelson, on whose land the gold was discovered, is not excited thereby, but is said to be preparing to make a thorough test. He says: "If the auriferous bed extends under the Harlem bend, Mr. Lipscomb, my attorney, figures that, at the rate per ton given by the assay, there is $2,000,000 under each acre. I have already been approached by parties desirous of buying. One man asked me to fix a price on 100 acres. We will see what there is in it. Of course, if the discovery is what it seems to be, and what Mr. Butts believes it to be, there will be a rush of people into Kansas City like the rush to California."

The general opinion among the people is that the value of Mr. Wentrock's discovery should be tested at once. The known facts are too slender to base valuable conclusions upon. People accept them for what they are and demand a thorough test. The genuineness of the assay and the good faith in which the sample was selected are generally accepted. All that remains is a thorough test on a larger scale.

THE ELLIOTT CASE.

The Supreme Court Gives Him Another Chance.

Columbus, Nov. 18.—The supreme court has announced a decision in the case of W. J. Elliott, the murderer of A. C. Osborn and W. L. Hughes.

The motion for leave to file a petition in error to the common pleas court of this county is allowed. Although the decision is, in no sense, based on the merits of the case, it gives Elliott another hearing on a petition to the supreme court.

After his petition is filed the court will consider the questions of guilt and degree of crime on the merits of the evidence as submitted in the record of the common pleas court proceedings.

The final decision of the supreme court will be either remanding the case to the common pleas court for a new trial, affirming the decision of the lower court, or reversing the decision on the ground that the prisoner is not guilty as charged.

There have been very few cases, however, in which the supreme court has acquitted a prisoner. The course most often pursued is to remand the case to the lower court for a new trial, in which event the prisoner cannot be convicted of a higher grade of crime than that found in the verdict of the first jury.

In the meantime Elliott will remain in the penitentiary, the general supposition that he would be transferred to the county jail pending a final decision of his case being erroneous.

M'KNIGHT GOES BACK.

He Gets Out of the Frying Pan Into the Fire.

Sent Back to Wood County to be Tried for Forgery, the Charge for Which He Was Extradited.

Columbus, Nov. 18.—Hiram P. McKnight, the Wood county prisoner at the penitentiary, who seeks freedom by the habeas corpus route, was cast from the frying pan into the fire by a decision of the supreme court.

He was discharged from imprisonment in the penitentiary and remanded to the custody of the sheriff of Wood county.

McKnight based his plea in habeas corpus upon the fact that he was extradited from New York state on the charge of forgery and then tried and convicted on the charge of obtaining money under false pretenses.

He argued that he could not be legally tried on a charge for which he had not been extradited, and the court decided in his favor on that point. The order returning him to the sheriff of Wood county places another phase upon McKnight's case, however, as now he can be tried on the charge of forgery.

ART IN NEW YORK.

Famous Pictures Go Under the Hammer for Very Small Prices.

New York, Nov. 18.—The first night of the sale of the Vassili Verstchagin collection of paintings at the American art galleries was not a success as to prices, though the attendance was large. The bidding was far from spirited, except in a few instances, and though over $26,000 was realized for the 56 pictures sold, this sum will be far from satisfactory to the Russian artist.

The studies and pictures in Palestine and India were the only ones to come under the hammer last night. "Solomon's Wall," the best known of the Palestine pictures, brought the highest price of the night, $3,000.

THE STEAMER ST. PAUL.

Wickham & Co. Have Finally Won Their Suit.

A Case That Has Been of Much Interest to Lake Men for a Number of Years.

Norwalk, O., Nov. 18.—(Special)—The steamer St. Paul caught fire at Detour; was scuttled, raised and towed to Detroit.

The flames again broke out, the boat was again scuttled, raised and repaired, the insurance company paying for damages done by fire, but nothing further.

Wickham & Co., of Huron, owners of the St. Paul, sued for full damages.

The suit was carried from court to court, Wickham & Co. winning nearly every time.

To-day the United States supreme court rendered the decision in their favor. The amount involved is between $20,000 and $25,000.

CHICAGO IS NOT IN IT.

Norwalk, O., Nov. 18.—(Special)—Yesterday morning in the common pleas court in this county Judge Green granted a divorce to Ida Sutton, wife of Frank Sutton.

In the afternoon, Mrs. Sutton having taken her maiden name, Ida Reed, was married to W. S. Gaskill, of Buffalo, N. Y.

FARMERS IN SESSION.

Indianapolis, Nov. 18.—The delegates in attendance upon the Farmers' alliance and other reform movements here are about equally divided on the question of uniting and forming a third party. The sessions are held with closed doors.

WILL PROBABLY RETIRE.

Youngstown, O., Nov. 18.—City Commissioner C. M. Reilly will probably retire from the board and a democratic successor be appointed by Judge Wilson and Mayor Montgomery.

RAZED BY THE WIND.

Disastrous Gale in Binghampton, New York.

The Lester Boot and Shoe Factory Badly Damaged and Seven Hundred Hands Thrown Out of Work.

Binghamton, N. Y., Nov. 18.—Lester's boot and shoe factory at Lestershire, employing 700 hands, was partly demolished by the high gale yesterday.

The north wall went down with a terrific crash, and the hands, panic stricken, rushed for the doors and windows. Men trampled on each other in their mad flight. Fortunately no one was fatally injured.

Large posts used in the construction of the building kept the floor with its tons of machinery from sinking. The plant is valued at over $1,000,000.

Daniel Lamont and ex-Secretary of the Treasury Fairchild are the principal stockholders.

VALUABLE HOUSE BURNED.

St. Louis, Nov. 18.—The handsome residence of John A. Scudder in Vandeven place burned this morning. The house contained many valuable works of art. Loss, $65,000; insurance, $25,000.

DIED FROM HIS INJURIES.

Newburg, N. Y., Nov. 18.—Dr. Charles Buechler, of New York city, who had his arm crushed by the noon express on the West Shore road Monday at Cranston's station, died yesterday.

Seitz's Vote.

Columbus, Nov. 18.—Election returns of the people's party vote are all in and they show that Seitz received just 23,668.

LOST BIG HORN MINE.

A Romantic Story Told by the Wires

Of the Searches for Gold in the Northwest.

The Disappointment Followed by the Location of the Present Rich Camp — An Interesting Tale.

Helena, Mont., Nov. 18.—Considerable excitement has been caused among old-time placer miners by the story of rich deposits of gold found in the Big Horn Mountains in Wyoming, just over the Montana line and not far from the southern border of Custer county.

The story of the discovery rivals that of the fabled Lost Cabin mine, and differs from that mythical affair in that, while the latter much-written-of eldorado was seen but once and then seems to have disappeared from the face of the earth, the treasures of the Big Horn hills have been again unearthed after being lost for twenty years.

In the summer of 1889 Michael Rapley, Hy Upham and John Eads, the latter a brother of the great Mississippi river engineer, equipped with prospectors' outfits, rode into Hyattville, on Point Rock creek, near Buffalo, Wy., and stopped over night. They were all pretty well along in years to be beating about the country, but explained that they had come from Montana and were going into the mountains. They left early next morning, and were gone two months. At the end of that time they returned to Hyattville, worn out and dejected, and told their story to the men with whom they happened to spend the evening. They said that eighteen years before, in company with several others they went into the Big Horn Mountains on a prospecting tour. They were well equipped with mules, carts, prospecting tools and provisions. It was not long before they found plenty of coarse gold. Timber being plentiful they built several log cabins and mad themselves generally comfortable. At the close of the season, having enough dust, some $78,000, to take them east and keep them in fine style for some time, they stowed their tools away, and taking everything else but two dirt carts with them they went east and had a big time.

The next summer the Indians were hostile, and, fearing to venture back to their camp, the party went their several ways, with the understanding that as soon as the coast was clear they would return to their find. The three who related the story at Hyattville went to Montana and there became interested in other mining properties. It was eight years before peace again settled over the Big Horn region, and the three forgot for the time the camp that had paid them so well. Now they had just returned to the Big Horn. But their search for the old landmarks were vain. They could find no trace of the carts, and a very tall mountain, but sparcely overgrown with vegetation, from which they were to take their bearings, could not be located.

After telling of their unsuccessful search the trio left for Montana. On the day of their departure, Lum Williams, a resident of Paint Rock creek, happened along and was told of the prospectors' experience. The narrative made his heart leap. Like a flash came the remembrance that eight years previous, while rambling over the range with a companion, he was surprised to run across two carts in a sort of gulch. In the bed of one, which stood on the hillside, squirrels had evidently held possession for years as it was filled with parts of their nests, the other was lower down the gulch and great weeds and shrubs, manifestly the growth of years, had sprung up through the spokes of the wheels and the cracks in the bed.

William said nothing to anybody at Hyattville about the carts he had seen so many years before. He disappeared next day and began a search for the place. During the intervening time nature had been busy changing the appearance of the landscape, and the undergrowth and shrubbery had completed the work of hiding the camp from him as successfully as it had from those who preceded him. Disappointed in his search he began prospecting, and found placer gold where now Bald Mountain camp is flourishing.

He stopped right there and built himself a hut. While hunting his horse, which had strayed away over night, Williams ran across the crumbling ruins of half a dozen cabins in a thickly wooded part of the ravine. In imminent danger of the rotted beams falling about the ears of the man whose footsteps disturbed the silence and decay of time, he entered one of the open doorways. A stove and cooking utensils, miners picks and other things usually found in a prospector's outfit were there, covered with the rust of neglect. On the earth floor was a crumbling piece of paper. He picked it up. It proved to be the remnant of an old envelope. Close scrutiny revealed the name of "John Eads." This was enough. Williams knew he had found the land of gold.

Taking careful note of the surrounding landmarks, he turned back to Paint Rock creek. There he told his brother and brother-in-law of the find. It was too late to do anything that season, as it was now dangerously near the time when a trip into the hills meant a stay of all winter, and they were not even sure they could make the place before snow fell. They put off starting until the next summer, meantime keeping their mouths closely shut. Next summer they started, well equipped to stay an indefinite time. People then began to recall Williams' sudden departure after hearing the old prospector's story, his somewhat prolonged absence, his mysterious return, and the equally sudden departure of him and his two relatives. Several ineffectual attempts were made to follow them, and finally the matter was forgotten.

It was not until the last summer that anything more was heard of the three. Williams got hurt by a falling tree during a storm and his injuries were so serious that his companions had to go for a physician. The nearest one was at Buffalo. The doctor staid in the camp two weeks. He learned enough in that time to tell the people when he got back that Williams had found the lost treasure of Big Horn mountains. The news spread and now the place is a bee hive of industry.

OVER HALF A MILLION.

Serious Conflagration in St. Paul This Morning.

A Stubborn Blaze in the Heart of the Business Center Gave the Firemen a Hard Battle.

St. Paul, Minn., Nov. 18.—At 12:30 this morning the large block occupied by Griggs, Cooper & Co., wholesale grocers, was entirely destroyed by fire.

The building occupied a block in the center of the jobbing district and a stubborn fight was made to confine the blaze to the block in which it originated.

The adjoining block, occupied by Farwell, Ozum, Kirk & Co., wholesale dealers in hardware, was partially destroyed. The loss will reach $500,000 to $700,000, fully insured.

DUEL UNTO DEATH.

Two Leaders Fighting for Political Life,

Urged on by Two Bitter Factions in Ohio.

The Ex-Governor's Treachery to the Honored Senator

Has Never Been Forgotten by the Mansfield Sage.

Foraker Went to the National Convention and Knifed His Leader—Some Interesting History That is Not Very Ancient.

Columbus, Nov. 17.—With Foraker and Sherman as contending candidates for the United States senate, many striking incidents of the last national republican convention were recalled.

Foraker was then serving his second term as governor of Ohio. Ohio was a Blaine state, though the state convention of the preceding year had declared for Sherman. When the republican state convention of 1888 was held at Dayton for the selection of delegates-at large to the national convention, four men were selected by ballot. They were J. B. Foraker, Charles Foster, Wm. McKinley, jr., and Benjamin Butterworth. The republican press made a great show of harmony in talking of the "Big Four," as the delegates-at-large were enthusiastically termed.

Meanwhile the congressional district conventions were being held over the state. The Foraker men were quietly selecting Foraker delegates to Chicago, who were instructed for Sherman. The reports of district after district instructing for Sherman made it seem "easy sledding" to the friends of the Mansfield statesman. It was not until it was time to go to Chicago that Senator Sherman found he had a delegation that was for anybody but him; that it was ready to break for Blaine on a moment's notice, but, underlying all, it was for Foraker for president. So quietly had the Foraker people conducted their campaign that they had secured the delegates in the districts of Judge Thompson and Gen. Grosvenor without being suspected.

On arriving at Chicago the Ohio delegation stopped at the Grand Pacific hotel. By this time Gov. Foraker was universally suspected of a desire to knife Sherman. As a result the "Big Four separated. Mark Hanna, of Cleveland, Butterworth, Foster and McKinley opened up private Sherman headquarters in one portion of the hotel, while Foraker, surrounded by men like Cappeller, of Mansfield, the Beatons, George Cox and "Doc" Graydon, of Cincinnati; Charlie Kurtz and others, established headquarters in another portion of the hotel. It was no longer a secret that Ohio was knifing Sherman. Indeed, he was already slaughtered. The Alger men had bought the Sherman negro delegation from the south. When a Sherman man asked for support from another state he received the reply, "Why, your man can't hold Ohio. If he had a chance to be nominated your delegation would leave him." Gov. Foraker and Gen. Charles Grosvenor almost came to blows in the hotel while discussing the matter, and Foraker was accused of treachery on every hand.

Sherman and his friends, including Foster, McKinley, Butterworth, Hanna, Grosvenor and Thompson, left Chicago, after Harrison's nomination, feeling that had it not been for Foraker's chicanery they might have presented a solid front for Sherman, and thereby have insured his nomination. Perhaps the most bitter man against Foraker was Mark Hanna. He denounced the ex-governor as a whippersnapper, a fraud and an adventurer.

When Foraker, using the same methods by which he had succeeded in getting himself to the front and Sherman to the rear at Chicago, secured the nomination for a third term for governor, there was frigidity in the Sherman ranks. Mr. Hanna, who is an iron king and banker, did not raise funds for him. Messrs. Foster, McKinley, Sherman, Grosvenor and others, gave him about such support on the stump as Campbell received from some democrats in the recent campaign. To cap the climax, the ballot-box conspiracy (which Foraker had nursed) was exposed, with the names of Sherman, McKinley and Butterworth forged to the contract. It was a strange coincidence that they were the same three men with whom he had crossed swords at Chicago, and who had denounced him as a traitor. It was not so strange, however, that Foraker was beaten for governor by nearly 12,000 plurality, while the rest of his ticket was elected.

These historical facts have been given to show the feeling that must enter into the senatorial race now on between Sherman and Foraker.

When Foraker was defeated, with the ballot-box stench enveloping him, it was predicted he was dead politically. He was galvanized into life to place McKinley in nomination before the republican state convention as a further evidence of harmony. Then he began immediately his campaign for senator. He had gathered around him a number of young men, as aggressive, impulsive and vigorous as himself. These sprigs started out over the state to slyly capture the legislative nominations, as they had the national delegates in 1888. Personally Foraker made no concealment of the fact that he was a candidate for senator. He said to a friend in Cincinnati concerning Sherman: "He is foxy and shrewd, but I think I will down him."

But the Sherman men were not overlooking anything. The senator's lieutenants differ from Foraker's in that they are conservative, reticent and not inclined to show their hand. They looked after the nominations in the close and doubtful as well as in the reliably republican counties. Even where there was a forlorn hope they preferred it should be led by a Sherman man rather than by a Foraker man. The wisdom of this policy is shown by the returns, as several Sherman republicans are elected in democratic counties and districts.

As it stands to-day both Sherman and Foraker claim their election. In many instances both claim the same men. It is conceded that Foraker has 14 in Hamilton county to lead off with, which is not bad. Then his friends claim the senators and representatives from Cuyahoga county, which causes one to doubt the stability of their general claim. Mark Hanna has not sulked in this campaign. Republicans in this state never before enjoyed so fat a campaign fund. Mr. Hanna not only contributed liberally himself but he called upon fellow-capitalists in Cleveland and went over to the contested city of Pittsburg and levied $100,000 upon the iron barons and glass manufacturers. Mr. Hanna is not a child in politics or finance, and has never been labeled anybody's fool.

When he gave his money and his time and raised a purse besides he was not doing it to elect the Ohio Fire Alarm to the senate. He was reasonably interested in McKinley's success, but what he had at heart more than anything else was the election of a republican legislature and the re-election of Sherman, his personal friend, to the United States senate. It is said in Cleveland that Hanna would part with one of his many millions rather than see Foraker succeed.

There is quite a number of members-elect of the next general assembly who are not in a hurry to commit themselves. Some have come out for Foraker and some for Sherman. Of the openly declared Sherman has the majority. There are many still open to conviction and others who may change their opinions before the caucus meets. There is a chance for great missionary work. The country may again resound with news like that which has gone out from Columbus on the occasion of several previous sales of the United States senatorship. The money is not all necessarily on Sherman's side. Foraker is not rich, but he is backed by Asa Bushnell, the millionaire reaper manufacturer of Springfield, and Gen. Alger, of Michigan, whose presidential aspirations clashed with those of Sherman at Chicago.

OVER THE BUCKEYE STATE.

Springfield wants a work house.

The Mt. Union college is in session.

Frankfort is to have free mail delivery.

Norwalk has dedicated its new music hall.

A gang of thieves are working Ohio river boats.

A national bank has been organized at New London.

A receiver is requested for the Warren Pulley Works.

Fremont opera house stockholders are playing freeze out.

The body of a baby was found in the river at Ashtabula.

Isaac Weller was beheaded by a passenger train at Massillon.

The Star Glass company is the name of a new Fostoria industry.

An electric street railway will soon be in operation at East Liverpool.

Sunday closing and local option are being agitated in Steubenville.

If Columbiana county is divided, Salem claims the other county seat.

The police raided Lima gambling houses and carted away the paraphernalia.

Springfield claims an increase of population of 11,165 from 1880 to 1890.

Fireman Fred Moorhead of the Hocking Valley was killed at Gallipolis.

Herman Fillwack captured a live eagle in Marion township, Delaware county.

There are 1,666 boys and 1,667 girls attending the public schools of Zanesville.

The board of education of Lectonia offers $15,000 worth of school bonds for sale.

Michael Casey, of Crestentville, freight conductor, was crushed to death under his caboose.

The annual Christmas dinner will be spread for the poor children and mothers of Cincinnati.

The skeleton of a large man, encased in a copper armor, was exhumed from an Indian mound near Chillicothe.

A mineral spring of great medicinal properties has been discovered near Weatherfield, Mahoning county.

Cleveland claims illuminating gas can be made for 6 cents per 1,000 cubic feet, hence trouble as to a franchise.

A Fostoria jury awarded Levi Lambright $11,000 damages for the loss of a limb on the Nickel Plate railroad.

Robbers held up a Catholic priest at Munster, Anglaize county, and robbed him in the threshold of his church.

The body of Joseph Francis Johnson, a bridge builder of Cleveland, was found floating in the Ohio river near Cincinnati.

The Ohio Oil company drilled in a well near Findlay that flowed salt water, but has changed to 600 barrels of oil per day.

Harry Brown, employe of Tracy & Avery, Mansfield, is charged with embezzling $7,143.05 of his employers' money.

"Is the City given Over to the Devil?" was the subject of a Youngstown minister's sermon on prohibition. The city officials came in for their share.

A MINER'S NOBLE ACT

Resulted in His Losing His Own Life.

A Brave Man Meets a Frightful Death While Trying to Save His Fellow Men From Danger.

Wilkesbarre, Pa., Nov. 18.—Napoleon De Montague, a miner, was killed yesterday in the Lance colliery at Plymouth, while endeavoring to save his fellow workmen from a terrible death. He had fired a shot and ran behind a pillar. When it exploded the flash set fire to some gas near the roof of a chamber communicating with the main gateway.

Realizing that the fire might spread in a moment through the whole mine, De Montague tore off his coat and smothered the flame. Just as the fire was extinguished the roof of the chamber loosened by the blast, fell upon him. He was extricated as soon as possible, but only to die in the arms of his rescuers.

Had the fire spread to the large bodies of gas in the mine a terrible explosion would have followed, endangering the lives of over a hundred men. De Montague leaves a widow and five children.

IN MICHIGAN.

Ann Arbor has a press club.

Reed City is to have electric lights.

Holland City has a martial band.

Saugatuck will have a new flouring mill.

Tecumseh is after Clinton's woolen mills.

Detroit pool rooms have been closed down.

Snow is one foot deep at Sault Ste. Marie.

Squash canning is Adrian's leading industry.

Copemish will dedicate a new opera house soon.

A telegraph school has been instituted at Morenci.

Fennville shipped 1,200,000 baskets of peaches this season.

There is strong talk of erecting a Masonic temple at Hudson.

The Three Rivers Masonic lodge is considered the strongest in the state.

Jackson has two women who admit they popped the question themselves.

It is estimated that over two hundred hunters are loose in Wexford county.

The Standard coal mine at Jackson has shut down on account of a strike.

Ann Arbor High school students beat the Orchard Lake cadets at foot ball.

Burglars reaped $245 from the residence of James Dean, Benton Harbor.

Many mills have shut down at Manistique and Menominee on account of low water.

Jackson Hoover, of Tustin, set a trap for mink in Pine river and caught a 10-inch trout.

Monroe is to have a new milling company, organized with a capital stock of $200,000.

A senior law student was expelled from the Ann Arbor university for selling printed lectures.

The Michigan Pump company has been organized at Ypsilanti, with a capital stock of $25,000.

Pontiac water board has contracted with eastern parties to put down a series of artesian wells.

A coon weighing 28 pounds and measuring four feet from tip to tip was killed near Sparta.

The Alaska Refrigerator company has been organized at Muskegon with a capital stock of $100,000.

A two-story brick building, occupied by the Jackson Grocery company at Jackson, fell into the cellar.

Justice Beardsley, of Muskegon, is ill, and his office door bears the sign "knocked out by rum, rheumatism and rebellion."

The new summer resort planned on the South Manitou island will have a mammoth three-story hotel and a $175,000 steamer plying between Chicago and the island.

Biliousness, constipation, torpid liver is cured by Dr. Miles' Nerve and Liver Pills; 50 doses 25 cents. Samples free at druggists; by mail 25c. Miles Med. Co., Elkhart, Ind.

TO VIEW THE GROUND.

Washington, Nov. 18.—Assistant Secretary Nettleton, of the treasury department; Assistant Secretary Willetts, of the agricultural department, and commissioner of railroads, of the interior department, members of the government board of control of the world's fair, have left Washington to look after government exhibits and the space for them at the exposition grounds.

Everybody uses and praises Dr. Bull's Cough Syrup, "don't you forget it." 25c.

"Do you catch on?" Salvation Oil, the greatest pain-cure on earth, costs only 25c.

NO LESS THAN MURDER.

Nally's Death to be Investigated Thoroughly.

The Coroner's Verdict Furnishes Food for Reflection.

The Noted Irish Nationalist Came to His Death by Harsh Treatment at the Hands of His Keepers in Millbank Prison.

Dublin, Nov. 18.—The death of P. W. Nally, the noted Irish national patriot, who died Monday in Mt. Joy prison and whose remains have just been interred in Glasnevan cemetery, near this city, will undoubtedly prove one of the sensational features of the battle fought in parliament immediately after the assembling of the house.

For once it is expected the sympathies of even the most rabid Tories will be enlisted in the approaching inquiry for it is claimed that Nally's death was directly due to most infamous treatment received at the hands of the keepers of the Millbank prison, London, where Nally was detained previous to being transferred to Mt. Joy prison.

An unbiased coroner's jury yesterday rendered a well-considered verdict to the effect that P. W. Nally instead of dying from typhoid fever, as announced by the prison officials, died from the effects of harsh and cruel treatment the unfortunate Irishman had been compelled to endure in Millbank prison.

Of course it is possible upon being subjected to a parliamentary investigation that the serious charges made against the keepers of the Millbank prison may dwindle down to a comparatively small matter, but the facts remain that a coroner's jury ,which inquired into the cause of Nally's death have most distinctly and emphatically announced in their official decision that Nally's death was caused by most harsh and most cruel treatment received at the hands of the prison officials of the Millbank jail.

Mr. William O'Brien, John Dillon and Justin McCarthy have had their attention called to this matter and they are already arraying them with facts gathered from the coroner's inquest and elsewhere in order to be prepared to make the death of Nally a battering ram with which to make a powerful onslaught upon the conservative government.

Mr. Gladstone's attention has also been called to the matter and it is expected that he will not let such a chance of pummeling the Tories escape him easily. The Irish members intend to make Nally's death the basis for asking for a full public inquiry into the treatment of Irish prisoners.

An Irish member of parliament, who has taken a great interest in Nally's fate, referring to the facts given above said to-day:

"You have very little idea of the cruelty with which Irish political prisoners are treated. There is an idea in some quarters that anything an Irishman may say against the British government, against the police or constabulary, or against British prisons must, beyond any doubt, be grossly exaggerated and highly ridiculous.

"As a fact, however, not one half of the real truth is known in connection with British abuse of power when Irishmen are concerned. If we succeed in obtaining the appointment of a commission to inquire into the treatment Irish political prisoners receive, there will be some facts unearthed which will cause Siberian methods to be thrown into the shade."

Nally was sentenced at the Cork assizes in 1883 to ten years penal servitude for complicity in the Cross-Molina conspiracy cases. He was a brother of Dr. Nally, of Mayo, and a cousin of the well-known "Scrab" Nally.

The deceased agitator's friends in Dublin have determined to assist the Irish members of parliament in every way possible in their efforts to bring about the public inquiry into the treatment Irish political prisoners receive in British jails.

ENTERTAINMENTS.

Joe Jefferson in the Rivals To-Night.

The Rivals will be presented at the Wheeler opera house to-night, and the performance is assured of a crowded house, as all seats are sold. The fact that Mr. Florence will be unable to appear has caused some disappointment, but no tickets have been returned on this account.

BLAZE IN CLEVELAND.

Cleveland, Nov. 18.—The Cleveland Baking company's factory was totally destroyed by fire this morning. Loss, $30,000; insurance, $20,000.

Peculiar

Peculiar in combination, proportion, and preparation of ingredients, Hood's Sarsaparilla possesses the curative value of the best known remedies of the vegetable kingdom. Hood's Sarsaparilla

Peculiar in its strength and economy, Hood's Sarsaparilla is the only medicine of which can truly be said, "One Hundred Doses One Dollar." Peculiar in its medicinal merits, Hood's Sarsaparilla accomplishes cures hitherto unknown. Sarsaparilla and has won for itself the title of "The greatest blood purifier ever discovered." Peculiar in its "good name at home,"—there is more of Hood's Sarsaparilla sold in Lowell than of all other blood purifiers. Peculiar in its phenomenal record of Peculiar sales abroad no other preparation ever attained so rapidly nor held so steadfastly the confidence of all classes of people. Peculiar in the brain-work which it represents, Hood's Sarsaparilla combines all the knowledge which modern research To Itself in medical science has developed, with many years practical experience in preparing medicines. Be sure to get only

Hood's Sarsaparilla

Sold by all druggists. $1; six for $5. Prepared only by C. I. HOOD & CO., Apothecaries, Lowell, Mass.

100 Doses One Dollar

DREADFUL SKIN DISEASE

Afflicts a Well-Known Merchant. Itching and Burning Terrible. Doctors and All Remedies Fail.

Tries Cuticura. Relieved by the First Application and Entirely Cured in Five Weeks.

About eighteen months ago a small speck appeared on my ankle; it resembled a fish scale; it became larger, and I consulted a physician who pronounced it psoriasis, or monied disease, because it resembled money. I applied an ointment, but it spread until at last it covered almost my entire body. My suffering was something terrible, burning and itching sensations continually until it became almost unendurable. I suffered tortures especially at night, and for two months I was compelled to sleep with gloves on. I became desperate. I would have given anything to be relieved of the itching sensation. I tried a number of remedies without any relief. I was requested to try CUTICURA; this I did, and to my great surprise I was relieved after the first application. I used the CUTICURA, CUTICURA SOAP and CUTICURA RESOLENT according to directions for about four or five weeks when I was entirely cured. But what a relief it was to me after the suffering I went through. I cannot speak with too much favor for the "CUTICURA REMEDIES," and I would recommend it to all those suffering from the same disease that I have suffered. JOHN T. MELODY, of Melody Brothers, Wyandotte, Mich.

Cuticura Resolvent

The new Blood and Skin Purifier and greatest of Humor Remedies, internally (to cleanse the blood of all impurities, and thus remove the cause), and CUTICURA, the great Skin Cure, and CUTICURA SOAP, an exquisite Skin Beautifier, externally (to clear the skin and scalp, and restore the hair), cure every species of agonizing itching, burning, scaly and pimply diseases of the skin, scalp and blood.

Sold everywhere. Price, CUTICURA, 50c; SOAP, 25c.; RESOLVENT, $1; Prepared by the POTTER DRUG AND CHEMICAL CORPORATION, Boston.

Send for "How to Cure Skin Diseases," 64 pages, 50 illustrations, 100 testimonials.

PIMPLES, black-heads, red, rough, chapped, and oily skin cured by CUTICURA SOAP.

I CAN'T BREATHE.

Chest Pains, Soreness, Weakness, Hacking Cough, Asthma, Pleurisy, and Inflammation relieved in one minute by the Cuticura Anti-Pain Plaster. Nothing like it for Weak Lungs.

RADWAY'S PILLS,

AN EXCELLENT AND MILD CATHARTIC

THE GREAT

Liver and Stomach Remedy

For the cure of all disorders of the Stomach, Liver, Bowels, Kidneys, Bladder, Nervous Diseases, Loss of Appetite, Headache, Constipation, Costiveness, Indigestion, Biliousness, Fever, Inflammation of the Bowels, Piles, and all derangements of the Internal Viscera. Purely vegetable, containing no mercury, minerals, or DELETERIOUS DRUGS.

PERFECT DIGESTION will be accomplished by taking RADWAY'S PILLS. By so doing

DYSPEPSIA,

Sick Headache, Foul Stomach, Biliousness,

Will be avoided, and the food that is eaten contribute its nourishing properties for the support of the natural waste of the body. SOLD BY ALL DRUGGISTS. Price 25c per box, or, on receipt of price, will be sent by mail; five boxes One Dollar.

RADWAY & CO., 32 Warren St., N. Y.

LADIES

Who Value a Refined Complexion

MUST USE

POZZONI'S

MEDICATED

COMPLEXION POWDER.

It imparts a brilliant transparency to the skin. Removes all pimples, freckles, and discolorations, and makes the skin delicately soft and beautiful. It contains no lime, white lead or arsenic. In three shades: pink or flesh, white and brunette.

FOR SALE BY

All Druggists and Fancy Goods Dealers Everywhere.

BEWARE OF IMITATIONS.

"Isn't this pie delicious Mamma made it in 20 Minutes"

A Small Quantity of

Liebig Company's Extract of Beef

Added to any Soup, Sauce or Gravy gives Strength and Fine Flavor.

Invaluable in Improved and Economic Cookery. Makes cheapest, purest and best beef tea.

J. C. PHELEY,

SUCCESSOR TO

PEARL

Carpet Cleaning Works

LYNN STREET.

Phone 258. Office, 312 Cherry St.

Carpets called for, taken up, cleaned and re-layed. We clean and hang drapery artistically.

SATISFACTORY WORK OR NO CHARGE

TWO ROOMS

—FILLED WITH—

STOVES
STOVES
STOVES
STOVES
STOVES
STOVES

EASY PAYMENTS.

JOHNSON BROS

ST. CLAIR, PERRY AND SUMMIT STS.

New Furniture Store!

C. GRAUER, Prop.

615 Cherry St., Colorado Block

New Goods! Low Prices!

Buy your Fall supply of

A NO. 1

From your grocer now as flour will advance soon.

Geo. Miller & Son, Toledo Agents

Phone 187. 935 Summit St.

MILL SUPPLIES!

Rubber Belting, Leather Belting,

Lubricating Oils, Rope, Tackle Blocks,

Tarpaulins, Horse Covers!

OIL CLOTHING.

The M. I. Wilcox Cordage and Supply Co.

WATER STREET.

HEISKELL'S OINTMENT 50c. PER BOX

WILL CURE EVERY FORM OF **SKIN DISEASE**

From Simple Pimples to obstinate ECZEMA; also ITCHING PILES.

Send for "Hints for Kitchen and Sick-Room," a handy book for the household.

L. C. FLEMING!

DENTIST,

1320 Cherry Street.

Bottom Price and Satisfaction Guaranteed.

IF YOU WANT GOOD WORK DONE AT REASONABLE RATES CONSULT

C. A. SIPE

DENTIST.

601 Summit Street

Vitalized Air! FREE

BURDICK,

Surgical Dentist, 324 Cherry Street

McDONALD'S DENTAL ROOMS,

613 CHERRY STREET.

EPPSTEIN BLOCK - - - - ROOMS 17 AND 18.

Crown and Bridge Work a Specialty.

Gold fillings inserted in artificial teeth by our original method, making the deception perfect. Artificial teeth made the same size and color as your natural teeth.

Teeth extracted without pain by the use of our anæsthetic spray to the gums.

Private extracting room. Teeth reset to new plates at moderate prices. Plates neatly repaired while you wait.

Remember the number.

WEAK, NERVOUS MEN.

YOU, who have been humbugged by the "Electric Belts," "Fellow Sufferer," "Crayon," "Vacuum," "Nervine," "Free Cure," quacks, and who have found yourself growing worse and worse; You, who have given up in despair saying, "I am doomed; there is no hope for me;" to you I say: UP, and SAVE YOURSELF! THERE IS HOPE! THERE IS A CURE! No matter what you have taken or who has failed to cure you, write me a HONORABLE and full history of your case and send for Book (free). SUCCESSFUL forty years' experience, Consult the Old Doctor. All Private, Nervous and CHRONIC DISEASES of either sex skillfully and successfully treated and a cure guaranteed in every curable case. Married men or those about to marry, who dread their weakness or incapacity, or whose blood is loaded with impurities transmissible to offspring, should consult the celebrated Dr. Clarke at once. Consultation personally or by letter, free and confidential. Medicines sent everywhere, secure from exposure. A friendly letter may aid you and direct you to health. TREATMENT

Established 1851. Address DR. F. D. CLARKE, Merrill Block, Cor. Woodward & Jefferson Ave., Detroit, Mich.

PIANOS CHICKERING The Imperial Cross of the Legion of Honor and 128 First Medals. KURTZMANN Remarkable for tone & durability.

311 SUPERIOR ST., TOLEDO, OHIO. **C. J. WOOLLEY & CO.**

MANHOOD RESTORED! "Nerve Seeds," the wonderful remedy is sold with a written guarantee to cure all nervous diseases, such as Weak Memory, Loss of Brain Power, Headache, Wakefulness, Lost Manhood, Nightly Emissions, Nervousness, Lassitude, all drains and loss of power of the Generative Organs in either sex caused by over exertion, youthful errors, or excessive use of tobacco, opium or stimulants which soon lead to Infirmity, Consumption and Insanity. Put up convenient to carry in vest pocket, $1 per package by mail; 6 for $5. With every $5 order we give a written guarantee to cure or refund the money. Circular free. Address Nerve Seed Co., Chicago, Ill.

BEFORE AND AFTER USING.

For Sale in Toledo, O., by W. K. West, Boody House Drug Store.

AMUSEMENTS

WHEELER OPERA HOUSE.

WEDNESDAY, NOVEMBER 18.

Last season of the

Jefferson & Florence!

Comedy Company in the

THE RIVALS

Seats now on sale. November 23, "Carmencita." Sale opens Tuesday next at Holmes'.

PEOPLE'S ALL THIS WEEK.

Matinees, Tuesday, Thursday and Saturday. New York Palmer's Theatre Success, the Great Sensational Drama,

MASTER AND MAN!

Produced with America's Favorite Artist

Mr. Dominick Murray!

And a powerful play cast. Marvelous and Elaborate Scenic Effects.

PRICES { Evening—15, 25, 35, 50 and 75 cents. Matinees—15, 25 and 35 cents.

Next week "Nellie McHenry."

DYNAMOS AND MOTORS.

CROCKER-WHEELER

PERFECTED

ELECTRIC MOTORS

From 1-12 Horse-Power Up.

Most Efficient Motor on the Market.

Manufactured by Crocker-Wheeler Co., Ampere, N. J.

DYNAMO

For Motors and Incandescent Lighting.

ARC LAMPS for Incandescent circuits call and see them in operation.

L. H. COLBURN

With Herbert Baker.

RESTAURANTS.

WABASH RESTAURANT.

If you eat here you are safe. The best regular dinner in Toledo for 25 cents. Oysters in every style. Game of all kinds always on hand. Try one meal and be convinced. WABASH RESTAURANT, Summit Street.

EDWARD SULLIVAN, Manager.

Grand Central!

A First-Class Restaurant.

MEALS 25 CENTS.

308 Monroe St., cor. Market Space

HENRY WENZEL, Prop.

TAILORS.

GRANGER THE IMPORTING **TAILOR!** AND Fine Woolen **DRAPER** 305 SUMMIT STREET.

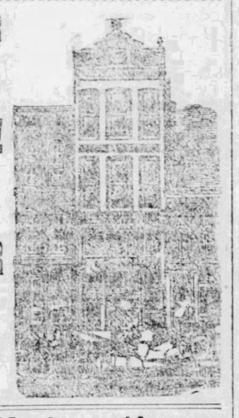

Lots on Maplewood Avenue

30 Ft. Frontage, $175.

Lots on Glenwood Avenue

30 Ft. Frontage, $300.

CALL AT ONCE.

CUSHING'S

REAL ESTATE EXCHANGE

612 Madison St.

"Come-Ye-That-Seek"

FOR BARGAINS

We have them in great plenty.

HILLEBRAND BROS,

FURNITURE,

636 South St. Clair.

PHONES 119, 289 285.

BUCKEYE BREWING CO.

Brewers of Genuine

Pilsener, Export and

LAGER BEER

TOLEDO, OHIO.

JOHN JACOBY, Supt.

JACOB GOGEL,

HORSE SHOEING!

Wagon and Carriage Building and Repairing at Reasonable Prices.

04 SOUTH ERIE ST., COR. KRAUS.

PATENTS PROCURED

—BY—

WM. WEBSTER

Patent Attorney

311 Superior Street, TOLEDO, O.

Phone 856.

E. T. BACON. T. F. HUBER

BACON & HUBER

ARCHITECTS,

and 14 Chamber of Commerce.

PICTURE FRAMES

AND ENLARGING.

A specialty of nice work and low prices. Orders by mail will receive prompt attention.

F. A. MOHR,

814 OAK ST., NEAR SUMMIT.

KARL :-: MATHEIS

Fine Funeral Furnishings

428 Summit St.

Office Phone. Residence Phone 193

BIDS WANTED.

Proposals Requested for Building the Foundations of St. Patrick's Church.

Bids and proposals for the building of the foundation of St. Patrick's new church, corner of Thirteenth and Lafayette streets, Toledo, O., will be received up to 6 p. m., Monday, Nov. 23. Plans and specifications can be seen at the residence of Rev. E. Hannin, from 8 a. m. to 10 p. m. each day till then. No bids will be recognized except those handed in from Nov. 17 to said date, Nov. 23.

Bids will be opened at 8 p. m., Monday, Nov. 23, at the residence of Rev. E. Hannin.

Parties proposing are requested to be present at the opening of bids.

The right to reject any and all bids is reserved.

To guarantee the proper execution of the work a bond will be required before contract is awarded.

PLUMBERS.

RAITZ & LAWRENCE

PLUMBERS:

Gas and Steam Fitters!

Have removed from 339 Adams St., to

337 and 339 St. Clair St.

J. M. GROENEWOLD,

JOBBER OF

Supplies for Plumbers

Steam and Gas Fitters, Engine Builders & Brewers.

Iron Pipe, O. W. Tubing, Casing, Hydrants, Street Washers, Pumps, Hose, etc.

29 St. Clair Street

Fire and Burglar Proof

SAFES

H. M. PIXLEY & SON

Are in position to furnish promptly any thing from a small office safe to a

BANK VAULT WITH **TIME LOCK.**

PRICES RIGHT.

OFFICE AND SALESROOM,

106 SUMMIT STREET.

PHONE 707.

COOPER BROS., INSURANCE AND REAL ESTATE, AUBURNDALE, O.

For sale 5 acres of fine garden land, 1 acre of it is orchard, large brick and frame house, on Dorr st. for $1,850; easy terms; 6 acre farm, 1½ miles from Auburndale, large two story frame house, 2 barns, 40 acres under cultivation will sell in two parts for $100 per acre; long time. Lots in Taylor's addition are going fast; we are selling for $25.00 down, $5.00 per month; these lots are 25 per cent cheaper than adjoining property at these prices and terms all can buy, there are less than 30 lots left in whole addition unsold. We have a large list of houses for sale and also some choice farms to trade for city lots. The season is coming on that all should be insured against fire, we represent companies whose assets aggregate $12,000,000.

ASK YOUR GROCER

—FOR—

BRENZINGER'S

—"CHOICE"—

AND GENUINE

VIENNA :-: BREAD

Toledo Truck & Storage Co

General Storage, Trucking and Hoisting of Machinery and Safes.

Office and Warehouse:

25 to 35 S. St. Clair St.

Phone 874. C. C. Cone Mngr.

TAIT'S BREAD

ASK YOUR GROCER FOR IT

TOLEDO

WIRE & IRON WORKS

MANUFACTURERS OF

FIRE ESCAPES

BRASS AND IRON RAILINGS,

Roof Crestings! Flower Stands!

—AND—

GRILL WORK.

506 Summit Street

STORAGE

AND GENERAL TRUCKING.

Covered Vans for Furniture, Freight and Baggage delivered to and from Depots or any part of the City.

The Moreton Truck and Storage Co

BONDS FOR SALE

City of Toledo 5 Per Cent. Bonds,

interest payable semi-annually. Any amount from $200 up, wards. Due in from one to ten years, at

Northern National Bank

Manhood Restored.

Small weak organs Enlarged. Free Remedy. A victim of youthful errors causing Emissions, lack of vigor and development, Nervous Debility, varicocele, etc., will gladly send (sealed) Free to all sufferers a recipe that cured him after all other remedies failed. Address with stamp, L. A. BRADLEY, Grocer, Battle Creek, Mich.

MEN ONLY. PROMPT RELIEF. LASTING CURE.

I will send (sealed) FREE to any sufferer a prescription to enlarge small weak parts and speedily cure lost manhood, emissions, varicocele, impotency. NEW POSITIVE REMEDY. Address CHAS. E. CAIN, Box 54, Marshall, Mich.

WHEN THE GAVEL FELL

The Fifteenth General Assembly of the Knights of Labor

Concluded Its Labors Late Last Evening.

What Was Done in the Closing Session—Social Reunion Last Night—The Next Convention—A Bit of History—Notes.

The "good-bys till next year" sounded in the corridors of the Jefferson and Burnett this morning, as Knights of Labor from the east and west, north and south, shook hands for the last time in Toledo this morning. A great many of the delegates left yesterday, late in the afternoon, and still more went out on late evening trains, after the close of the general assembly, the convention adjourning at 8 o'clock, city time, with singing of Tom O'Reilly's labor ode, and after a brief speech by General Master Workman Powderly.

Resolutions Adopted.

Resolved, That this general assembly does emphatically condemn the pernicious recommendation as made by the New York state board of mediation and arbitration for their unfair and one-sided report of the strike on the New York Central railroad, and on the lockout by the Rochester (N. Y.) clothing manufacturers;

Resolved, That we condemn the said board and those who persistently keep it in power, for its gratuitous insults to our general officers for the stand they have taken on behalf of our order.

Resolved, That we urge upon the order in New York state to do all in its power to remove said board from office.

Resolved, That this general assembly indorses and emphasizes the course of the national executive board of National Trades assembly 231 in requesting all fair workingmen to refrain from purchasing goods manufactured by the members of the clothing manufacturers' combine of Rochester, N. Y., or in any way patronizing them.

Resolved, further, That the representatives in this general assembly be and are hereby instructed to urge upon the bodies they represent the duty of lending all possible assistance to National Trades assembly 231 in its struggle for justice against these unjust and tyrannical employers; and be it further

Resolved, That the general executive board be instructed to extend to the said national trades assembly all assistance in their power.

Resolved, That this general assembly, having read the statement made by Mr. Frederick Turner, ex-treasurer of this Order, reflecting upon the conduct and character of the general master workman, and having heard the reply of our general master workman to the said statement, we heartily express our condemnation of the conduct of the said Turner, and our entire disbelief in his statements; and further, that we declare our unaltered and unabated confidence in the general master workman, and our indorsement of his action in the matter referred to in the said statement

Whereas, It has been announced in the public press that the firm of Gobel & Co., stone contractors, are the lowest bidders for furnishing stone and labor for the building of the new postoffice in the city of Detroit, Mich; and

Whereas, It is also stated that the said firm of Gobel & Co. employ convict labor; therefore, be it

Resolved, That the general secretary be instructed to enter the protest of this Order against the awarding of the contract to that or any other firm or corporation that employs convict labor.

The business of the afternoon session was perhaps the most important transacted during the entire convention, and was upon reports of various committees. Of interest to the public was the following from

The Committee on Legislation.

Recommending the continuance of the order in the agitation for government control of railroads, and endorsing that portion of General Master Workman Powderly's report relative thereto.

Recommending that the agitation for ballot reform be continued by the order until the Australian system of voting prevails through every state of the Union.

Recommending that the demand be continued for the abolition of trusts and combines by legislative enactments and the repeal of class laws.

Demanding the better enforcement of the laws now enacted to regulate immigration.

Recommending that the report of the General Executive Board upon the plate printers' trouble at Washington be printed for general distribution.

Demanding that the national government instruct Commissioner of Labor Wright to proceed through his department to investigate the condition of the slums in the cities of the United States of more than 200,000 inhabitants.

The report of the committee on legislation was unanimously adopted. The next to report was

The Committee on Good of the Order.

This committee recommended that the order shall continue to denounce the leasing of labor of convicts to contractors, the working of convicts outside of penitentiaries, and demanding that all convict-made goods be plainly and indelibly stamped before being put upon the market. This part of the report was adopted, although one voice was raised asking that the matter be referred to the miners at Briceville, Tenn.

The committee reported unfavorably upon the establishment of a uniform rank in the order, and the report was concurred in.

The committee urged on the members renewed zeal in increasing the circulation of the Journal of the Knights of Labor, and reported adversely upon changing the name of this official organ. Concurred in.

The committee recommended that the records, books, etc., of all local assemblies be inspected by the district, national trade, state, or general assembly to which the local is attached, whenever it may seem necessary to the officers of the body under whose jurisdiction the local works. Adopted.

Recommended that the general executive board be instructed to push the use of the K. of L. label, and the purchase of K. of L. made goods bearing the label. Adopted, and the shoemakers' labeled goods specially recommended for immediate attention.

Recommended that the general executive board secure special organizers for the lake seaman's unions, the metal polishers, the iron workers and a number of other trades. Adopted.

A Gavel with a History.

When the work of the convention was concluded, General Master Workman Powderly made a brief speech, thanking the delegates for their earnest work, their uniform courtesy to one another and to the chair, and expressing his belief (in which all concur) that this session of the general assembly is one of the best for the order and for the public good that has ever been held. In calling the representatives to their feet to join in singing the closing ode Mr. Powderly said:

"This gavel which I now hold in my hand, with which I called this convention into being, and with which it will be adjourned sine die, has a history, which is briefly this:

"I turned this gavel in 1872, when I was a workman in the Delaware & Lackawanna shops in Scranton.

"It was first used in 1874 in calling to order the international convention of the Machinists and Blacksmiths unions in Louisville, Ky.

"It has opened and closed every session of the general assembly of the Knights of Labor, beginning in Reading, Pa., in 1878.

"It was used at the great Irish convention in New York city in 1881.

"It was used at the monster meeting in Scranton when Charles Stewart Parnell spoke there.

"It was used by the presiding officer of the Windowglass Federation of the world, July 14, 1886, at St. Helena, England.

"At the world's fair in Paris, in 1889, it was used by Monsieur Vesseyfer in opening the meetings of the Society of Social Economy, and has been used in various other important meetings."

In its early days it was of plain wood, walnut and cherry. It is now banded with silver in various places, and the silver engraved with dates and names of these various conventions. Mr. Powderly has a number of gavels, including the cherry one which is a war relic, and the one of silver and Colorado stones presented by the Colorado knights, but this historic one is his favorite.

A general handshake and God-speed closed the fifteenth assembly of the Knights of Labor at 8 p. m. Tuesday evening, November 17, 1891.

Notes.

A number of delegates will visit the asylum this afternoon.

The Joan of Arc girls gave a social reunion to the delegates in Walbridge hall last evening, and a delightful time was had.

Representatives go away delighted with their entertainment here, and of opinion that Toledo is good enough for them any year.

Tom Maguire, of D. A. 49, speaks in Sandusky this evening, under the auspices of L. A. 2727, one of the locals of D. A. 72.

Trustee Macomber, of the Manual Training school, will take Mr. Powderly, and other delegates who have heretofore been too busy to go, through the school this afternoon.

Joan of Arc assembly meets in regular session this evening. All members urged to be present, and the committee on Pythian Castle dance from L. A. 1942 is also asked to attend.

The cities receiving the highest number of votes for next year's convention are: Albany, N. Y., Hot Springs, Ark., and St. Louis, Mo. Between these three the general executive board will make a choice.

The Knights of the city feel that the meeting of convention will be in every way beneficial to the order here, and that they owe special thanks to Representatives Milton George, Greenan, and Maguire, of D. A. 49, New York city, for instituting a "school of '49" in D. A. 72. They hope to profit by what they have learned, and they will not forget what they owe '49."

At the dance last night Mr. Powderly discovered that Representative Snyder, of Galion, O., was foreman of a Galion shop in which he (Powderly) worked 18 years ago, when he was tramping the country, a blacklisted man. The two got into a corner, and had a long talk over those old days. It is sometimes forgotten by people who now see Mr. Powderly the honored head of a great organization that he has been a tramp himself, and knows "the other side" of the labor question from the standpoint of one who has slept upon hard boards, with only a newspaper for a covering. It is an experience likely to make a man true to labor's interest while he remembers it, and Mr. Powderly does not forget it, or seek to have it forgotten by others.

AN OLD MARRIAGE CONTRACT.

But They Don't Do It Thus in the Present Day and Age.

To the Editor:

The following formula of marriage, in 1554, is somewhat more, in extenso, than that which the newspapers say Justice Enright uses, and is presented to your readers as a curiosity of "ye ould tyme:"

(Elizabetha Bodye parochie Sancti Botulphi extra Aldersgate et Johannes Bykerton parochie Sancti Bartholomei pariyi in Smythfeld contraxerunt matrimonium) per hec verba sequentia, vei eis in effectum consimilia; viz. the said John Bykerton havinge the said Elisabeth by the right hand, and sneakinge to the said Elisabeth Bodye, said, howe saye yowe Elisabeth, can yowe fynde in your harte to forsake your fryndes and take mee, meaninge to her husbond; and the said Elisabeth conjunctis eorum manibus said yea, and the said John said I am contented, kysse me on that bargynne, and the said John and Elisabeth thereupon kyssed each other. Quodque post tractatum communicationem et contractum hujusmodi, dictus Johannes dyd send a lettre to said Elisabeth, which was delyvered her by Richard Hawowd oone of Maister Chidlayes servants, and by kyne redde; in which lettre the said John desired the said Elisabeth to sende hyme woorde, whether she were the same wooman she was before, meaninge when the said contracte was made and the said Elisabeth said to the said Richard, that she was the same wooman still, meaninge that she woold stande and abyde by the same promysse, made to the said John; and at the delyvery of the said lettre, the same Richard delyvered to the same Elisabeth a nutmegge, sayenge, he, meaninge the said John, hath sent yowe this token; the which nutmegge the said Elisabeth thankfully receyved; and after the premisses, the said John said to the said Elisabeth and other persones then presente, that he woold have the bannes axed between them, whereunto the said Elisabeth agreed.—Hale's Precedents and Proceedings.

THERE WAS A TIE-UP

Consequent on the Breaking of an Electric Wire.

There was a general tie-up of street cars last night about 9:30, and for about an hour a wheel did not move except on one or two lines in the city.

The two wires supporting the crossing trollies at the intersection of St. Clair and Adams streets broke, and the trolley wires on each street swung almost to the ground for a block each way.

An alarm was phoned into the power houses, and the repair wagons came rushing to the scene at a regular fire department gait. In the meantime, as rapidly as cars arrived they were stopped, and soon Adams and St. Clair streets were both blocked with cars for two squares either way from the break. Horse cars which happened to be between two electric cars were also delayed.

Here is a slight foreshadowing of what can and may happen this winter when the ground is covered with snow. If an electric car gets stuck on Summit street or Broadway, horse cars and all will be laid out.

IN GOOD CONDITION.

Report of the Soldiers' Orphans Home at Xenia, O.

Columbus, O., Nov. 18.—The twenty-second annual report of the Soldiers' and Sailors' Orphans Home, at Xenia, was filed with the Governor to-day.

The report states that the health of the inmates has been much better during the last year in consequence of the sanitary improvements and the erection of the new hospital.

The report of the medical department shows that there have been 443 cases of sickness, most of them from local causes, 12 deaths, and eight accidents of a serious character. There are at present 900 children in the home, and an average of 848 during the year. The current expenses during the year were $115,502.33.

The salaries of officers, teachers and matrons, amounted to $23,276.94. The cost per capita was $163.65, or 44 cents per day. There are at present 205 children being maintained under contract in the county children's homes of the State, for whose support $20,735.63 was disbursed, and this fund is now exhausted.

ORIGINAL. No. 27.

Pompton Puffs.

BY MARION HARLAND.

3 cups of flour, 1 tablespoonful of butter, ½ teaspoonful of salt, 2 cups of milk, 4 eggs whites and yolks beaten separately, 1 heaping teaspoonful of Cleveland's baking powder.

Sift flour, baking powder and salt together twice, chop in the butter. Stir the beaten yolks into the milk and add the flour, then the frothed whites. Whip high and light and bake in cups in a quick oven.

Use only Cleveland's baking powder, the proportions are made for that.

Hot biscuit made with Cleveland's baking powder may be enjoyed even by those of weak digestion. Cleveland's is the anti-dyspeptic leavening agent. The leaven comes from cream of tartar and soda, nothing else; no ammonia or alum.

FLORENCE IS IMPROVED.

The Doctors Greatly Encouraged by His Condition.

They Left Him at An Early Hour This Morning After Seeing Many Signs for the Better.

Philadelphia, Nov. 18.—Actor William J. Florence is much better this morning than he has been since the last sacraments of the church were administered to him yesterday morning.

Drs. Pancoast, Da Costa and Dunnellan were in attendance upon the comedian until early this morning. When they saw so great a change for the better, they left for their homes in order to obtain a little much-needed rest.

WOODRUFF'S SHORTAGE.

Suit to be Brought Against His Bondsmen for the Amount Missing.

Little Rock, Nov. 18.—It was understood at the conclusion of the investigation by the State Burning Board that Governor Eagle would direct the Attorney-General to bring suit against ex-Treasurer Woodruff's bondsmen for the balance found due by the committee.

The matter was held in abeyance during Woodruff's trial in the Circuit court.

Yesterday, however, Governor Eagle addressed a communication to Attorney-General W. E. Atkinson informing him officially of the findings of the Investigating Committee and directing him to bring suit in the proper court against the sureties of W. E. Woodruff, as State Treasurer, for the amount he owes the State, which will be remembered to have been, according to the report of the committee, about $130,000.

For a part of this Woodruff may have equities. Attorney-General Atkinson has the matter now under advisement, and will bring suit shortly for the amount. There are 83 sureties on Woodruff's five different bonds. Twenty-six of the 83 paid the currency shortage of $64,000.

Prosecuting Attorney W. H. Pemberton made application this morning for a new trial in the Woodruff case. The court said there could be nothing done at the present term of court as the docket was too heavy. The case will not come up until the March term.

THE WHEELING STRIKE.

Work in the Yards Moving Smoothly—The Committee of Trainmen Has Not Arrived.

The situation with regard to the strike in the Wheeling & Lake Erie yards remains unchanged.

The committee of trainmen have not arrived to confer with Superintendent Woodford, relative to the petition mailed from Norwalk yesterday

Work in the yards is progressing smoothly, and the trainmen are all at work.

C., B. & Q. Declares a Dividend.

The directors of the Chicago, Burlington & Quincy met in Boston yesterday and declared a dividend of 1 1-4 per cent. quarterly. The C., B. & Q. dividend is payable December 15 to stockholders of record November 20.

Cinders Here and There.

The federal grand jury is still investigating the alleged violation of the interstate commerce law on the part of Chicago lines and shippers.

South Dakota is suffering for want of cars. The shortage is estimated at 2,500 cars.

The regular monthly meeting of the Railway Superintendent's association is in session at the Boody house this afternoon.

John Gaghen, the Toledo & Ohio Central passenger conductor who was injured by the assault of a tramp in Toledo some time ago, is able to be about again.

Charles W. Zell has been appointed city passenger agent of the B. & O. at Cincinnati, vice W. T. Lodwick, resigned.

LOW WATER

In the Maumee Gives the Water Works Department Some Trouble.

The water in the river has been exceedingly low for some time, and it reached its lowest stage yesterday. Besides interfering with vessels in the harbor, this extremely low water has hampered the water works department. For twelve hours yesterday the water was being hoisted 28 feet by the suction lift, this being about 8 feet more than usual at the ordinary stage of the river. The lowest point was reached about 4 o'clock yesterday afternoon and continued on in the night. The water had raised considerable this morning.

The water was lower yesterday than it has been at any time for two years past, and all three engines at the pumping station were brought into service, yet even with these Superintendent Cotter found it necessary to notify Chief Wall of the fire department that he could not raise the pressure in case of fire, as the engines were already doing their best work to maintain a pressure of 75 pounds.

TOLEDO SALESMEN

Place in Nomination Several of Their Number for Office.

The regular meeting of the Toledo Salesmen's association was held last evening. After the regular business had been disposed of, nomination of candidates for the various offices took place, and a lively election is expected at the next meeting. A choice will be made from the following:

President—J. B. Cogans, A. H. Kruger, G. S. DeSnetler.

First Vice-president—A. H. Kruger, A. C. Hartman, H. C. Winter.

Second Vice-president—N. M. Gilsdorf, J. H. Mollenbrock, Chas. E. Laney.

Recording Secretary—J. H. Mollenbrock, L. H. Fillbrecht, F. A. Gerdis.

Financial Secretary—A. E. Weber, George J. Stimmyer, H. C. Menter.

Treasurer—Fred. Graner.

Sergeant-at-Arms—Wm. Ewing, H. C. Menter, B. N. Hartman.

Inner Warden—S. H. Calish, L. H. Fillbrecht, F. A. Gerdis.

Outer Warden—Wm. Ewing, Robert N. Bowers, Rudolph Strahl, Rollin F. Drake.

Trustees—S. H. Calish, H. L. DeSnetler, George Gensbichler, John G. Gilsdorf, A. Wolfgang.

THAT MACKINAW SALE.

Confirmation Papers Returned from Cleveland.

The confirmation of the sale of the Mackinaw railroad as published in the Bee yesterday was about correct, as shown by the papers which were filed in the United States court this morning.

The purchasers of the central division are required to pay $180,000 before Dec. 1, and the balance, $1,527,250, within 30 days. This the purchasers cannot do, and the road will be resold.

The purchasers of the other division are required to pay the price bid, $2,500,000, before Dec. 1.

Plain and fancy Chiffons for party dresses at LAMSONS'.

QUICK WORK.

A Sneak Thief Suddenly Caught and Landed in Prison.

A coat and vest were stolen from the hall of Mr. R. A. Brinkerhoff's residence on Ontario street early last evening. The matter was at once reported to the police, and before an hour had passed Detectives Duffy and Kruse had arrested a man named Harris Davenport and recovered the stolen goods.

If our cloak customers would make an effort to come in the morning we could give them better attention. But we want them to come anyway, and to patiently look through our stock, as we know we can please you. Our stock is superior and our prices are right.

LAMSON BROS.

H. B. ENSIGN DEAD.

Philadelphia, Nov. 18.—Howard B. Ensign, a well-known Baltimore man and president of the Maryland Steamboat company, died suddenly at the Broad street railway station in this city yesterday afternoon of heart disease.

Angora Fur for trimming cloaks, at LAMSON'S.

DREXEL—IRICK.

Philadelphia, Nov. 18.—Mr. George W. Childs Drexel, the son of the banker, was wedded to Miss Marr Stretch Irick, daughter of Mr. Charles Keen of Vincentown, N. J., this morning. Bishop Scarborough, of New Jersey, performed the ceremony.

WILL CUT THE GAS OFF.

The Water Works Pumping Station to Be Deprived of City Gas.

Superintendent Cotter, of the water works department, received notice this morning stating that the natural gas from the city pipe line is to be shut off at the pumping station, and warning him to make arrangements for other fuel.

A special meeting of the board of water works trustees will be called immediately to take action in the matter.

The water works department is not very well pleased with the prospect, and consider it unfair to be cut off from the city gas. They put in their own pipe line from Bowman street to the pumping station, made all their own connections, and commenced receiving gas from the city mains the first of last June. Besides this the water works board donated $1,000 to the gas trustees to help them along.

HAD A NARROW ESCAPE.

Mr. Herman Mohr and family, living at the corner of Baker and Lagrange streets, had a narrow escape from suffocation last night. Mr. Mohr awoke to find the house filled with the odor of fuel gas, and immediately arose to search for the leak. The gas in the stove was burning, and he could find no evidence of a leak. Fresh air restored the members of his family, but not until they had inhaled enough to cause the children to become quite ill. How the house became filled with gas is a mystery.

CUT OFF THE GAS.

Orders Issued That No Factory Shall Have It.

Peculiar Action of the Gas Trustees in Letting More Contracts—Meeting This Afternoon.

A special meeting of the board of natural gas trustees has been called for this afternoon to take some action on the supply of gas. There is Ned to pay all over and it is absolutely necessary that the city take some decisive action.

This morning imperative orders were issued that every factory and large concern be immediately cut off.

It is peculiar that notwithstanding Mr. Brown's resolution that no more lines be laid, the board continues to make contracts. At the last meeting a contract for furnishing and laying about 10 miles of pipe was awarded.

Manager Heston and Superintendent O'Herron have both protested against laying any more pipe this season, but some members of the board persist in letting contracts.

President Parsons has consistently opposed laying any more pipe, and the recent contract was awarded by a vote of 2 to 1, Messrs. Brown and Backus being absent.

MAJOR DANE'S LECTURE.

The popularity of the Star Course under the auspices of the Y. M. C. A. was again attested last night, when Wheeler's opera house was crowded to hear Major H. C. Dane lecture. His subject was "The Naval Battles in the Civil War," and he handled it entertainingly and instructively. The Major briefly described the various events, and related some notes of history that at least served to refresh the minds of his hearers. The lecture was satisfactory throughout, and a synopsis would not do it justice.

Heavy Fur Trimmed Jackets For this frosty weather.

LASALLE & KOCH.

AFLOAT AGAIN.

New York, Nov. 18.—The steamship State of California which grounded yesterday afternoon off Governor's island was floated off at high water late last night and proceeded to her dock apparently uninjured.

Union Suits in white, scarlet, black and grey. LAMSON BROS.

POLICE BOARD.

The board of police commissioners will meet in regular session this evening, and among other business will consider charges against Patrolmen Cooper and Wagner, the former for sleeping on duty and the latter for being intoxicated. It is also rumored that several other interesting matters will be aired at the meeting.

FURS | Great special value.
FURS | Muff, Boas and trimmings.
FURS | New Feather Muffs and Boas.

LASALLE & KOCH.

34,500 Men on a Strike.

Paris, Nov. 18.—Dispatches from Lens state that more miners went out on a strike to-day, making a total of 34,500 now out in the department of the Nord. The price of coal has been advanced 25 per cent. in this city owing to the strike and the situation is becoming serious as more than half of the output of coal used in France is furnished by the mines now idle by the strike.

Wool Mittens for women.
Wool Mittens for men.
Wool Mittens for children,

At LAMSON'S.

AUSTRALIAN LOAN.

London, Nov. 18.—A dispatch from Melbourne states that the parliament of Victoria has passed a bill providing for a loan of ten million pounds, the proceeds to be devoted to the construction of productive works.

See our line of Blankets and Comforts. LAMSON BROS.

Good warm Cloaks for the children. See the new ones.

LASALLE & KOCH.

FOR HUNTING ON SUNDAY.

Wooster, O., Nov 18.—Julian Jordan, the noted song writer, late of Thatcher's minstrels, Dewey Heywood, flute soloist, and Henry A. Higgins, cornet soloist of the Heywood Concert company, were arrested here for violating state game law by hunting on Sunday. They compromised the matter by paying $25 and costs.

New Chenille Table Covers, all sizes, At LAMSON'S.

Best makes of Underwear. Special sizes to order.

LASALLE & KOCH.

CHARGED WITH EMBEZZLEMENT

William Root, a driver for the Transfer company, was arrested yesterday and four charges of embezzlement were placed against him. The sums, however, are small amounts which it is charged Root collected and failed to turn over. The hearing is being held in police court this afternoon.

All the latest novelties in printed dress fabrics in wash goods department.

LAMSON BROS.

Buy Handkerchiefs now, and avoid the Xmas rush.

LASALLE & KOCH.

PUMPING STATION CONTRACT LET.

The board of water works trustees has awarded the contract for the construction of a new pumping station and the reconstruction of the old one to Alexander Dawson. He was the lowest bidder on the work and the contract will be closed when Dawson furnishes a bond to the satisfaction and approval of the board.

FORCE THEM OUT.

SWIFT'S SPECIFIC is a remedy which is far in advance of medical science, as it has been expelling Microbi from the blood, and curing the worst diseases for 50 years, and it is only recently that the medical world have concluded that

THE ONLY WAY

to cure disease is to force out the baccilli through the PORES OF THE SKIN.

S.S.S. Never Fails to do this.

AN EDITOR MR. W. C. CURTIS, Editor of the Mecklenburg News, at Boydton, Va., says that he has been entirely relieved from an abscess which formed in his throat, and caused intense pain, almost choking him. He could not swallow solid food, and was in a most painful condition. He says that he took only three bottles, and that it effected a complete cure.

Treatise on Blood and Skin Diseases mailed free.

SWIFT SPECIFIC CO., Drawer 3. Atlanta, Ga.

Fill Your Grates Now!

Fire Brick Potatoes,
Fire Brick Sponges,
Fire Brick Sticks,
Fire Brick Stilts,
Artificial Coal.

HEADQUARTERS

BRIGGS & LEIBIUS,

307 SUMMIT STREET.

BIG BARGAINS RIGHT IN SEASON

MEN'S SHOE DEPARTMENT.

350 Pairs of Fine Cloth Top Calfskin, in Lace and Congress, regular price $3.5 ; NOW $2.15.

245 Pairs of the finest Hand-Sewed Shoes, in all styles, regular price $6.50 and $7.00; NOW $4.65.

Remember, these Shoes are all Sample Pairs and of the latest styles. Sizes: 6, 6 1-2, 7, 7 1-2, in A, B, C and D widths.

OUR $3.00 SHOES BEAT THE WORLD

LADIES' DEPARTMENT.

Just Received by Express--195 Pairs of Fine Cloth Top Shoes, regular price $3.00; during this sale $2.00.

We will also give you an opportunity to buy the finest shoes at a very low figure.

Our Children's Department was never more complete than it is now. We will give you honest wearing shoes at moderate prices. Come early to avoid the rush.

L. Strasburger, 341 Summit Street.

THIS WEEK ONLY

SCOTCH AND ENGLISH SUITINGS

MADE TO ORDER

$25.00!

PERFECT FIT .·. BEST OF TRIMMINGS

VAN NOORDEN'S,

435-437 SUMMIT STREET.

CLOAK FITTING AND MAKING A SPECIALTY

BEE DIRECTORY

TOLEDO'S ENTERPRISING MANUFACTURERS AND WHOLESALE ESTABLISHMENTS.

TO THE PUBLIC—The firms represented in this department are reliable in every way. Their goods are the best made, and they are recommended to the readers of the BEE in cities and towns everywhere, as proper persons with whom to deal. Letters addressed to any of them will receive courteous attention and orders will be promptly filled. These firms do much toward making business of this section brisk at all times and are worthy of your patronage.

SAWS	SAWS	PAINTS	HEATING
NORTHWESTERN SAW WORKS. S. MERTZ ..... PROP. Mfr and dealer in SAWS and PLANER KNIVES. 8 South St. Clair St.	The Standard SAW Stakes the Head. Manufactured by H. BARTLEY, Toledo, O.	BUCKEYE PAINT & VARNISH CO. Prepared Paints, White and Colored Leads.	Isaac D. Smead & Co. Warming and Ventilating Engineers, manufacturers of Warming and Ventilating Apparatus.
CONTRACTOR.	BRIDGES.	BRIDGES.	SEED MERCHANTS.
T. H. HAMILTON, BRIDGE BUILDER, Pile Driver and General Contractor. HAUFORD BLOCK.	THE SMITH BRIDGE CO. TOLEDO, OHIO	THE MASSILON BRIDGE CO., Massillon, Ohio. TOLEDO OFFICE NOS. 1 & 2 Darst Block, Adams St.	CHAS. STAGER & CO. CLOVER AND TIMOTHY. 123 & 125 N. ERIE ST.
PORK PACKERS.	CRACKER MFRS.	CARRIAGES.	WAGONS.
JACOB FOLGER, Pork Packer and Sausage Manufacturer. Dealer in Hams 87 and 89 St. Clair Street.	M. SEYFANG & Co., Wholesale CRACKER, BREAD and CAKE BAKERS. 37—Market Space—39	FRED ROOF Mnft. Carriages and Wagons Repairs and Painting. 215 Locust St., bet. Summit and Water	Milburn Wagon Co., Manufacturers of Farm and Spring Wagons, Buggies, Carriages, Phaetons, Business Wagons, etc. 3134 Monroe St.
MACHINERY.	MACHINERY.	MACHINERY.	FURNACES.
Herbert Baker, Planers, Moulders, Saw Benches, Tenoners, etc., Shafting Hangers and Pulleys. 369 and 371 ERIE ST.	TOLEDO MACHINE & TOOL WORKS, G. F. Danielson, Prop. Mfrs of Light Machinery and Specialties. 4 & 6 South St. Clair St.	Enterprise Machine Co. Foundry and Machine Shop 908 Short st. Repairing Promptly Attended to. Castings of all kinds.	Hoffman & Harpst, PRACTICAL TINNERS And dealers in the "Floral City Furnace" 92 CHERRY ST.
BRASS AND IRON.	IRON WORKS.	BRASS FOUNDER.	WIRE & IRON WK
SHAW, KENDALL & CO. Mfrs and Dealers in BRASS & IRON GOODS for water, gas and steam wrought iron pipe and fittings.	THE VULCAN IRON WORKS CO Fittings Machinists. All kinds of CASTINGS	V. SEEGER, Finisher and Dealer in BRASS GOODS, ETC. New No. 15 St. Clair St. Old No. 91	Benster Wire & Iron Works, Mnfrs. Wire and Iron Work & Wind Engines 283 Water St. Toledo
FURNITURE.	BARBER SUPPLIES.	MILLERS.	FILTERS.
THE KETCHAM FURNITURE CO., Summit and Locust Sts., Bank, Office and Public Building Furniture.	BARBERS' CHAIRS and Shop FURNITURE RANSOM & RANDOLPH Wholesale Barbers' Supplies.	Bechtol, Carney & Co., CENTRIFUGAL MILLS Mfrs. FLOUR, 229 to 233 Lynn Street	Stevens Filter Co. MFR. OF UPWARD, SELF-CLEANSING FILTERS 222 and 224 Water
BREWING.	BREWERS.	FURNITURE.	LUMBER.
GRASSER & BRAND BREWING CO., Brewers and Bottlers of HERMAN, PILSENER and LAGER BEER	TOLEDO BREWING & MALTING CO., Peter Lenk, Pres.; John Huebner, Supt.; M. R. Littlefield, Treas. Cor. Hamilton & Division	W. I. WILBUR & CO., Manufacturers of OFFICE FURNITURE and BAR FIXTURES. 412—416 St. St. Clair St.	WESTERN MFG. CO Mfrs. of Sash Doors and Blinds, and dealer in Lumber. Glazed work a specialty. Cor. Water and Vine S.
SEED MERCHANTS.	ROLLING MILL.	LIME.	LUMBER.
THE BELLMAN GRAIN AND SEED CO. Grain Commission, Clover and Timothy Seed. Office & Warehouse, 113 to 117 Ontario St.	THE MAUMEE ROLLING MILL CO., Mfrs. of Extra Quality Flange Boiler, Tank and Sheet Steel and Iron; Bar, Band, Shafting Iron. Office and Works, E. Side	FRED BOICE DEALER IN Lime, Cement, Plaster. 120 Water Street.	The Ames, Bonner Co Manufacturers of BRUSHES. Buyers of Beech Lumber Correspondence solicited.
SOAP MFGS.	BAKING COMPANY	GROCERS.	NOTIONS.
Use Silver Soap, the best for family use. Manufactured by THE THOMPSON CHUTE SOAP CO.	MAUMEE VALLEY BAKING COMPANY. Bakers of Bread and Cakes, Wholesale and Retail. 918 CHERRY STREET.	H. D. WOOD Wholesale-:-Grocers 118 Superior St. 117	DAVIS BROS', Wholesale Notions and Fancy Goods, 214 and 216 Summit St.

DEPOSIT YOUR MONEY —IN THE— **UNION SAVINGS BANK** 233 SUMMIT ST.

JAS. SECOR, President. LEANDER BURDICK, Cashier.

SEE HOW SAVINGS GROW!

5 cents a day in 1 yr, am'ts to	$ 18 25;	In 10 yrs, $	182 50
10 " " " "	36 40;	"	365 00
25 " " " "	91 25;	"	912 00
50 " " " "	182 50;	"	1,825 00
75 " " " "	273 75;	"	2,737 50
100 " " " "	365 00;	"	3,650 00

THE PRINCESS!

An Elegant Shoe for a Little Money.

Ladies Bright Dongola Button shoe, made and finished in the best of style. Common sense and narrow toe lasts, all sizes and widths.

PICE, $2.00.

H. S. COMSTOCK,

321 SUMMIT STREET.

SYRUP of FIGS

ONE ENJOYS

Both the method and results when Syrup of Figs is taken; it is pleasant and refreshing to the taste, and acts gently yet promptly on the Kidneys, Liver and Bowels, cleanses the system effectually, dispels colds, headaches and fevers and cures habitual constipation. Syrup of Figs is the only remedy of its kind ever produced, pleasing to the taste and acceptable to the stomach, prompt in its action and truly beneficial in its effects, prepared only from the most healthy and agreeable substances, its many excellent qualities commend it to all and have made it the most popular remedy known.

Syrup of Figs is for sale in 50c and $1 bottles by all leading druggists. Any reliable druggist who may not have it on hand will procure it promptly for any one who wishes to try it. Do not accept any substitute.

CALIFORNIA FIG SYRUP CO. SAN FRANCISCO, CAL. LOUISVILLE, KY. NEW YORK, N. Y.

MOST PEOPLE

Know only a comparatively few things thoroughly—all else is more or less uncertain.

Take your own case. What do you know about CARPETS, for instance? Are you competent to detect poor materials, or imperfect weaving, or unreliable colorings, or old-style patterns?

No.

Then will it not be wisdom on your part to make your purchases of CARPETS where all these points are taken care of in your interest, and where you are protected, not only from direct misrepresentation, but from the results of your own inexperience?

That seems plain enough.

Just two things we promise every customer. They are these:

That every salesman shall tell the whole truth about every piece of goods offered for sale; that anything which proves imperfect, through the appearance of any hidden defect subsequent to purchase, shall be made right.

The name of our firm stands behind these two guarantees.

Very likely you are thinking of purchasing one or more CARPETS shortly. If so, consider what we have said.

STERLING & CO.

A. C. SESSION, Manager

408---SUMMIT ST.---410

CARTER'S LITTLE LIVER PILLS.

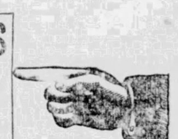

CURE

Sick Headache and relieve all the troubles incident to a bilious state of the system, such as Dizziness, Nausea, Drowsiness, Distress after eating, Pain in the Side, &c. While their most remarkable success has been shown in curing

SICK

Headache, yet CARTER'S LITTLE LIVER PILLS are equally valuable in Constipation, curing and preventing this annoying complaint, while they also correct all disorders of the stomach, stimulate the liver and regulate the bowels. Even if they only cured

HEAD

Ache they would be almost priceless to those who suffer from this distressing complaint; but fortunately their goodness does not end here, and those who once try them will find these little pills valuable in so many ways that they will not be willing to do without them. But after all sick head

ACHE

is the bane of so many lives that here is where we make our great boast. Our pills cure it while others do not.

CARTER'S LITTLE LIVER PILLS are very small and very easy to take. One or two pills make a dose. They are strictly vegetable and do not gripe or purge, but by their gentle action please all who use them. In vials at 25 cents; five for $1. Sold everywhere, or sent by mail.

CARTER MEDICINE CO., New York.

Small Pill. Small Dose. Small Price.

Children Cry for Pitcher's Castoria.

When Baby was sick, we gave her Castoria.
When she was a Child, she cried for Castoria.
When she became Miss, she clung to Castoria.
When she had Children, she gave them Castoria.

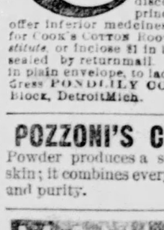

Cook's Cotton Root COMPOUND.

A recent discovery by an old physician. *Successfully used monthly by thousands of* LADIES. Is the only perfectly safe and reliable medicine discovered. Beware of unprincipled druggists who offer inferior medicines in place of this. ASK for COOK'S COTTON ROOT COMPOUND, *take no substitute*, or inclose $1 in letter and we will send, sealed by return mail. Full sealed particulars in plain envelope, to ladies only, 2 stamps. Address POND LILLY COMPANY, No. 3 Fisher Block, Detroit, Mich.

POZZONI'S COMPLEXION

Powder produces a soft and beautiful skin; it combines every element of beauty and purity.

MANHOOD!

How Lost! How Regained!

A Great Medical Work for Young and Middle-Aged Men. New Edition.

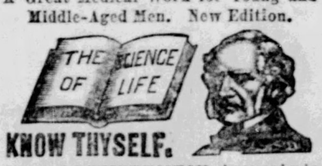

KNOW THYSELF.

Or SELF-PRESERVATION. A new and only Gold Medal PRIZE ESSAY on NERVOUS and PHYSICAL DEBILITY, ERRORS of YOUTH, EXHAUSTED VITALITY, PREMATURE DECLINE, and all DISEASES and WEAKNES

The Bee.

THE TOLEDO BEE COMPANY. | Elmer White, F. P. Chapin, G. G. Hadley.

THE LEADING EVENING DAILY OF OHIO

THE DAILY BEE, Five Dollars a year, ten cents a week. Eight pages every day.

THE WEEKLY BEE, Sixty Cents a year, eight pages, eight columns each.

Home Office in New Bee Building, 326 St. Clair Street; New York Office, room 206, Potter building, opposite postoffice.

Telephones, Editorial 355; Counting Room 102

TOLEDO, OHIO, NOVEMBER 18, 1891.

While the gas holds out to burn let it go, Mr. Heston.

The speakership or bust, says Griffin, and some of his friends are afraid it will be bust.

Blaine's part of the McKinley law seems to work first rate. His part is the democratic part.

If Kaiser William really believes "the wish of the king is the supreme law of the people," he ought to come over this way and run for alderman in an off ward.

No new senatorial complications to report to-day. Both sides are apparently satisfied and the democrats are having lots of fun watching the cat and dog fight.

One thing may be said in advance for Gov. McKinley, he will not appoint a dirty-bodied and dirty-minded person as labor commissioner or to any other office. That seems to be settled.

James Boyle, the talented Columbus correspondent of the Commercial Gazette, is to be Gov. McKinley's private secretary. The selection will be an honor to the fraternity, and a credit to Gov. McKinley's administration.

Mr. Charles Evers, formerly auditor of Henry county, is welcomed to the newspaper field as editor of the Napoleon Demokrat, the German paper of that city. Mr. Evers is highly educated and is a writer of force and ability.

The Commercial-Gazette will soon discover that it has made another blunder. Reading John Sherman out of the senate is a very big job for the inconsequential boys of the C. G. to undertake. Dick Smith wouldn't be guilty of such foolishness.

Hon. W. I. Squire purposes displaying his great aggregation of clubs in the inauguration parade. Just think of our foremost citizen at the head of 658 companies. The sight will make the Governor's brass-mounted staff turn green with envy.

The espousal of Sherman's cause by Secretary Foster was surprising to the Foraker following, but it indicates that Mr. Foster recognizes the eternal unfitness of some things, one of them being Mr. Foraker's candidacy for the United States senate.

It was Gov. Foster who originally brought out Mr. Foraker for governor, but evidently he doesn't purpose allowing the pupil to get ahead of the master. There is another campaign coming and Mr. Foster does not despair of going to the senate himself.

Official election returns from all but five counties give the people's party 23,000 votes in Ohio. As every man who voted that party ticket is opposed to the high tariff policy of the republican party, it is plainely to be seen that McKinleyism is not in the majority in Ohio.

The defeated republican candidate for governor in New York says "when Grover Cleveland made his Cooper Union speech it cost the republicans 10,000 votes." That is the best tribute ever expressed of Mr. Cleveland's political strength and personal popularity in New York. No question about results with him as the candidate next year.

The general assembly of the Knights of Labor, which adjourned yesterday, is pronounced by Mr. Powderly the most profitable in the history of the order. This is gratifying intelligence, and it is also pleasing to know that the delegates were delighted with Toledo, its citizens and their hospitality.

There is a well-defined movement in New England to make Gov. Russell the democratic presidential candidate. His nomination would surely insure the electoral vote of Massachusetts, and Connecticut would also be in line. If Grover Cleveland declines to be the candidate, as many of his friend predict, Russell will be a formidable candidate in convention, and would be a promising one before the country.

Some rampant republican Sherman haters say, in the interest of Mr. Foraker, that Ohio never had a soldier senator; whereupon Major Bickham, of the Dayton Journal, says that Stanley Matthews was a gallant soldier, and Col. Mack, of the Sandusky Register, adds that Senator Brice was a good soldier and is a good G. A. R. member. Thus is the soldier record preserved without the exaltation of Mr. Foraker.

Now that Toledo has determined by vote to enter upon the project of establishing parks for the present and for future generations, the work should be thorough and systematic. A splendid beginning is made by the appointment of the commissioners by Gov. Campbell. Messrs. Potter, Schenck, Wade and Walbridge are men of broad minds on the subject and their judgment will undoubtedly be excellent in planning for the greatest pleasure and convenience to the greatest number.

Two hundred and twenty-three votes will elect the next president. See how this figures out: New York, 36; Indiana, 15; New Jersey, 10; The South, 159; total, 220. The other three will surely come from Michigan. Thus did the democratic Wolverines by one patriotic act, completely neutralize the republican scheme of admitting five territories to statehood for the sole purpose of perpetuating republican power indefinitely. No wonder the republicans do not like the Michigan plan. It was salvation oil for the democrats.

The present cold snap is very trying to the natural gas business, and the city plant is trying hard to find itself in good shape. Those citizens who advanced money for the service are patient and forbearing and are doing the best they can under the circumstances. But the best is none too good as the housewives with a baking of bread in the oven discovered to-day. Everybody hopes the pressure will increase and it may, as one of the trustees insists that the storage battery is being constantly replenished by nature. Perhaps Dame Nature will look well to Toledo in this emergency.

Secretary Foster delivered the annual address before the New York Chamber of Commerce last night, his subject being "To Maintain the Parity between Gold and Silver." Mr. Foster is opposed to the free coinage of silver, and approves the present law which requires the purchase of 4,500,000 ounces of silver each month. He favors double coinage and urges international treaties that will establish uniform values. He is of opinion that the only thing in the way of such negotiations now is the continual agitation of the silver question in this country. If this be true it will be a long time before an agreement with other nations will be reached. The coinage question is very much too prominent in American politics to be soon dismissed. It must run its course.

PUBLIC ROADS.

An exchange tells of a farmer in a western state who lost several hundred dollars because the roads were so bad he couldn't haul his potatoes to market. What a blessed thing it would be for country and city alike if politics pure and simple, the office-holding, position-gaining, money-getting part of politics could be relegated to the background and the things that pertain to the material well-being of the state and its people could have first consideration. Because nature has been so prodigal of her favors we are satisfied with what comes to us without effort, and fail to get the possible best. This is the doctrine that is preached to the plain people by the high-tax theorists: "See how much better off you are than others, and how much worse off you might be." But the masses have a growing idea that they are entitled to their share of the best. And so in this same lax spirit of semi-satisfaction the questions of preservation of forests, measures to prevent their destruction by fire, and of building good roads are not considered worthy the people's thought and study or the legislators' attention. Realize what benefactions would follow if the money expended during a single campaign were applied to these very commonplace uses. We tax ourselves to death in the cities to build expensive pavements, and all the mud from the surrounding country is dragged in upon them. Every newspaper in every city growls about its "almost impassable" streets. To keep them clean under such conditions is to incur endless expense and the task is given up in despair.

Special consular reports on "Streets and Highways in foreign countries" are just sent out from Washington, and can be had by simply addressing a request to the secretary of state. They form a pamphlet of 589 pages, full of information and suggestion.

We deal with resources in the material world as men too often do with their own abilities; the most gifted fall behind in accomplishment, while the workers on much more meager capital forge ahead by dint of application and perseverance. Imagine our magnificent state, if you can, with such roads as are built in every part of France. Imagine the great and glorious west with its surpassingly beautiful scenery, its park-like forests traversed by such highways. When one sees what beauty spots are made of inferior little patches and places in the crowded countries of Europe, one reflects upon the possibilities in our own grand domain. Expensive, in the start, to be sure, but we are rich enough to do it if only the money was turned into the proper channels. Once accomplished, the returns begin to flow back.

Because France leads the countries of the old world which vie with one another in the perfection of their highways, it may be taken as an ensample of all. The building of these roads was begun by the Romans, and some of the finest existing thoroughfares today were built by the same hands that constructed the Appian way. The church of the Invalides, lifting its gilded dome above surrounding towers and spires, is not so grand a monument for Napoleon the first, as are the magnificent roads he caused to be built. And the Nephew carried his illustrious predecessor's plans to their splendid conclusions.

The roads of France are practically built and the work of the efficient engineers and road masters to-day is to keep these roads in perfect order. Ride through the most remote coast regions and the fine macadam roadway is the same. The peasant's cabin may have only the earth for a floor, but a smooth clean highway winds past his door. At intervals along the roadside are piles of crushed stone, sized and assorted, ready to repair the least depression or imperfection the moment it appears. These wagon roads reaching from the centers of population into the remote districts are the chief competitors of the railways, for the navigable inland water-ways are few and far between.

Commercial Agent Loomis, at St. Etienne, writes it down as his opinion, as it is the opinion of others, that this splendidly maintained system of roads has been of far greater value in the development of small landed estates, raising the value of lands and putting the peasant proprietors in easy communication with market places, than has the lines of railway. And Frenchmen themselves, students of the subject, believe the elasticity of the county's finances, its swift and wonderful recuperation after disaster, is traceable directly and simply to its superb road system. Or, to use the consul's still more extravagant expression, "herein lies the key to the secret of the wonderful financial vitality and solid prosperity of the French nation."

The roadways are divided into three classes: first the national or state roads, second, department roads and third, township roads. The national roads, radiating from Paris, communicate with all the important cities and the departments of the country. These are under the jurisdiction of the department of bridges and roads, which is attached to the bureau of the minister of public works. The second and third class roads form a network over the country and are under the supervision of the prefects or mayors, and still under the watchful eye of the bureau. Besides these is the municipal road service. The country roads are the macadam and in the city the stone block pave or asphalt. When it is believed a new road is needed, the request is forwarded to headquarters with testimony to justify the application. Then civil engineers go over the region, examine the route, estimate the cost and make specifications, written out in detail for the benefit of the contractors, to which is added advice on the manner of construction. Lands are appraised and condemned. If owners refuse to sell and at reasonable price, and the work proceeds, still under the supervision of the trained engineers. Because the preliminary work and all the work, is so thoroughly, systematically and scientifically done, and once done kept in perfect repair, is the reason why century old roads are stronger and more durable than they were the day they were finished.

The cost of constructing a paved roadway is $2.35 per square meter (a meter is 39 inches and a fraction) and eight cents per square meter for keeping it repaired; five to ten cents for macadam. The average cost of building a road, per kilometer (six-tenths of a mile), is $6,000, more or less, varying as to distance from the basaltic rock or Brittany granite, or whatever material is used. And the fine, strong bridges, stone or suspension, are in keeping with the perfect roads, all over the country.

Consul Knowles, of Bordeaux, says the excellency of the roads of France is due to the simplicity of their construction upon scientific principles, the superior quality of the material used and the constant care given them. Consul Williams, at Havre, believes the thorough preliminary work of grading and draining is the first step in the improvement of road building in the United States. And the narrow tire which is not permitted in France is greatly responsible for our badly cut-up thoroughfares.

Consul Knowles calls these roads "immense garden highways amid a marvelous landscape of verdure and cultivation." Even the beggars of France have clean feet and sort of happy-go-lucky greetings for the traveler, and one can almost believe it is because of the always-clean highways. No weeds but the purple heather on the sand and rock hills are to be seen in France.

With such a system of roads leading to the business centers, there are no "back districts." The dreariness of the American farm home, few or many miles from town, is the muddy, rugged and rutty road that greets the vision either way and completes the feeling of isolation. And this phase of the question may well be considered along with the detriment to the farmer, who, like the one in the text, loses hundreds of dollars because he cannot get his produce to market. It is the "horrible roads" that help to drive these lonely women into insane asylums.

And this brings us back to the first proposition: with the lavish beauty of field, forest, stream, mountain and valley, which our glorious land possesses, think of these rich states with French highways over them. With forests preserved and an approximation to the old-world culture of lands, the United States would be like a dream of paradise for beauty. And delightful surroundings have a wholesome and refining influence on human nature, as well as a direct significance in the way of sanitation, and of contentment. An excellent campaign motto would be, less oratory, less brass band and more money for the building of good roads.

THE SCIENCE OF PENOLOGY.

The most stubborn opponents of good measures are those who will not investigate, and in no direction does this truism find apter illustration than in the intelligent treatment of the class that commits crime against society. By far the greater majority of people affect contempt for those who would better the conditions surrounding convicts, and they will not believe correction and reformation should in any form be allowed to displace punishment. Punishment causes fear, but that method of restricting crime makes a hundred reckless criminals where it brings back to the paths of rectitude one wayward man. Whenever a barrier is thrown in the way of influences intended to better the treatment of the law's criminals, the whole crowd of law Shylocks who would have the last ounce of punishment rejoice and take up the derisive cry against the science of penology.

Within a few days the supreme court of the State of Michigan has decided the indeterminate sentence law unconstitutional, whereat the Detroit News publishes the usual screed against prison reform. It is very clear that upon the point raised before the court the law is unconstitutional, because the organic law does not contemplate sentences except by a tribunal of justice; but, that the principle of the indeterminate sentence is wrong requires more than invective against penologists to prove. In those states where the punishment and correction of the criminals is given intelligent attention, entirely free from the bad influences of politics, the indeterminate sentence law unconstitutional, It is an incentive to good behavior and inclines many convicts who really do not belong to the crime class to paths which lead to good citizenship. It is a serious mistake to say that every man or woman against whom the bars of a penitentiary are turned are of the crime class. They have broken the penal laws else they would not be there, but many, indeed the larger percentage of the first sentence prisoners, are susceptible to reformatory influences, and every man reformed is a saving and a benefit to society. The advocacy of punishment alone is the barbaric plan, the application of the Mosaic law, "an eye for an eye and a tooth for a tooth." It is not civilizing, neither is it the Christian method.

In this connection it is noteworthy that from the Elmira Reformatory, the best institution of correction in the whole world, is just issued a "Paper on Penology," a little bound volume of 150 pages entirely filled with instructive lessons in the practical work of reforming the classes sentenced to imprisonment and punishment. This book is entirely the work of the inmates of the Reformatory, including the editorial part and the compilation. This valuable paper quotes from the annual report of the institution for 1890, which shows that 82 per cent. of the entire number of paroled prisoners since 1876, were reformed. The total number of reported reformations is 2,147. Only 412 finally proved themselves to belong to the real crime class, wholly beyond the pale of reformatory influences. Who dare say the result with the 2,147 was not worth the effort? Who can say society is not safer because of the betterment of the lives of this army of men who had offended the penal laws of New York? All praise to such institutions, and speed the day when every state shall follow New York's worthy example. The superintendent of the Elmira Reformatory, who has made a name for himself in the science of penology, and fame for his state, was formerly superintendent of the Detroit work house. Were the advice of the Detroit News heeded the workhouses would produce no Brockways, and the jails and penitentiaries would be filled with the ducking tubs and the cat-o'-nine-tails and the dungeons. Criminals might keep away from the worst of them from fear, but the vengeance of the crime class would be wreaked somewhere and upon somebody, and society would suffer. Penological study is not crankism. It is humanizing and civilizing and its good influences commence at the smallest institutions of care, as our children's homes, and follow all the gradations, through the workhouses, the jails, the reformatories and the penitentiaries. It is a great subject, worthy of private and public encouragement.

The Real Question.

In regard to opening the World's fair on Sunday it is urged that it is a question of the relative value of amusements and which class of entertainments shall be favored—whether it would be consistent to permit the saloons, museums and so on to run wide open on Sunday and close a counter-attraction in the shape of the most instructive, entertaining and elevating exhibitions in the whole world. —Kansas City Star.

Election Is Over Now.

President Harrison, in his belated Thanksgiving proclamation, ascribes the wonderful fruitfulness of the year to a gracious Providence. It is pleasant to know of one republican who does not give the credit of abundant crops to the McKinley tariff act.—New York World.

Bayard Vindicated.

Ex-Secretary Bayard may look upon the prospects of arbitration in the Bering sea controversy with the feeling that he is amply vindicated by those who were loudest in impeaching his courage and statesmanship.—Providence Journal.

WRECKS ON THE LAKES.

The Hattie Estelle Strikes at Manistee.

The Captain Dies Lashed to the Rigging.

Life Savers at Cleveland Rescue the Little Schooner Racine and Her Crew—The Franz Sigel Ashore.

Manistee, Mich., Nov. 18.—The schooner Hattie A. Estelle, from Chicago to Buffalo, with a cargo of wheat, while trying to run into the harbor here struck the bar just outside the piers.

The crew took to the rigging and four were rescued by the life saving crew. The cook and one sailor were drowned.

The captain is still lashed to the rigging supposed to be dead.

The Racine Rescued.

Cleveland, Nov. 18.—A vessel in distress was discovered by the lookout at the life saving station at about 6 o'clock Tuesday morning and immediate preparations were made to attempt a rescue. The vessel, which was a two-masted schooner, had lost all her sails and was rolling at anchor in the trough of the sea, the waves sweeping her decks.

Captain Goodwin obtained the use of the tug Alva B. and with his crew boarded the tug and steamed out to the wreck. The schooner was found to be at anchor, but almost at the mercy of the waves, when the life saving crew arrived, and as it was seen that to allow the little vessel to remain where she was meant her total destruction, immediate preparations to tow her into harbor were made.

The crew of the schooner, which was discovered to be the Racine, of Detroit, were assisted in their work by the life savers and the vessel was soon on her way to the harbor.

She had a cargo of ties from Hammond's Bay, on Lake Huron, and had a good voyage until the storm came upon her, when she lost a large part of her deck load.

In the fog and darkness the compass had to be depended upon for the reckoning and in this way the crew were misled. When they found that they had gone past the breakwater the course of the vessel was changed and the gale blew out the mainsail and nearly all the other sails. Then the schooner anchored and hoisted signals.

Besides the loss of practically her entire canvas the heavy seas broke in her bulwarks and kept the boat flooded until not more than fifty ties were left on her deck and the water got into her hold, filling her to such an extent that had she had a less buoyant cargo she would have foundered. The Racine is an old vessel, having been built in Cleveland in 1844. She is owned by H. E. Prouty, of Detroit.

Schooner Sigel Ashore.

Manistee, Mich., Nov. 18.—The schooner General Franz Sigel, from Cleveland, loaded with coal for this port, went ashore north of Manistee piers. Two men are reported drowned. The life saving crew is now trying to get to the wreck. The northwester which prevails is the worst of the season. The Sigel is owned by C. E. Chilson, of Lorain, is valued at $5,000, and is probably insured.

THINGS THEY LIKE.

F. N. Quale—To go fishing.
David Robison—A lawsuit.
Sam Brady—A packed house.
W. I. Squire—Waldorf's scalp.
J. F. Kumler—A political fight.
Geo. H. Ketcham—A good horse.
W. H. Maher—To write a satire.
I. B. Hiett—A big real estate deal.
A. L. Spitzer—A big sale of bonds.
J. S. Kountz—To insure your house.
Geo. E. Lorenz—An advance in oil.
W. S. Thurstin—A day on his farm.
H. S. Walbridge—A trip to Wisconsin.
Postmaster Brown—His new directory.
Clarence Brown—To catch black bass.
A. M. Woolson—An advance in coffee.
Geo. W. Davis—City bonds refunded.

Blaine's Boom Sized by Sherman.

Senator Sherman sententiously remarks: "I believe that the Blaine movement has its force rather in hatred of Harrison than in true, honest support of Blaine." This is apparently the size of the business, from the fact that some of the oldest haters of Blaine are in the movement.—Philadelphia Record.

The Grant Monument.

The report of the Grant Monument association that it has $154,000, enough to build the foundation, and that when it gets $500,000 more it will build the monument, reminds one of the boy who would have ten rabbits when he caught the one he was after and nine more.—Indianapolis News.

Ohio's Sea Serpent Story.

The report that Senator-elect Brice of Ohio is to be deprived of his seat, and a republican elected in his place, comes to the surface about as regularly as the sea serpent, and there is just as much real substance to it as there is to that famous bogy of the vasty deep.—Boston Herald.

Everybody Satisfied.

The Chicago people say they will not go into a scramble for the national conventions. It is quite certain that the conventions will not scramble to get to Chicago.—Washington Post.

CELEBRATED PEOPLE.

Mme. Anne Marie Mazzini, Milan, Italy, has been announced as a candidate for parliament by her party.

Mrs. Humphrey Ward is writing a new book. It will be called "David Grieve," and will be about as long as "Robert Elsmere."

A directory of the city of Portland, Me., for the year 1878 has been brought to light, and in it appears this line: "Blaine, J. G., editor Advertiser, boards United States hotel."

Tolstoi is attracting much attention in Parisian society, but his "lean-and-hungry-Cassius"-like look does not give people a very cheering ideal of his peculiar principles.

The duke of Fife is selling off large sections of his Banffshire property, and the tenants are not weeping because they are losing their old landlord.

Gabrielle Greeley Clendenin, the great editor's only surviving daughter, is a woman of about 30 years, of medium height, with brown hair and black eyes.

Herr Krupp, the great German ironmaster, has a lot of heavy cannon to ship to Spain, and he has ordered a steamer built for their transport.

Senator Sherman's opinion on our South American complications ought to carry a great deal of weight with it. He has long been known as one of our chilliest North American statesmen.

Mrs. Mary Anderson-Navarro is not writing a book, as has been reported. Her stepfather, Dr. Hamilton Griffin, says that she was offered $50,000 not long ago for a 50-column love story, but he had no idea she would accept it.

Mrs. Grover Cleveland and little Ruth are rusticating at Buzzard's Bay. It was the only way to shield Grover from the waterfall people to see if all the presentation spoons would fit the rosebud mouth of the little stranger.

The most curious character on the island of Borneo is the white sultan or rajah of Sarawak. He is an Englishman, Sir Charles Brooke, and the United States are the only nation that recognizes his sovereignty. He rules over a part of Borneo as large as Ireland, and his subjects pay tribute to him in rice.

The great Napoleon smoked tobacco but once, and then at the instance of the Persian embassador, who presented him with a magnificent oriental pipe. The experiment upset the emperor's stomach, and he never repeated it, though later in life he became a devotee of the snuff-box.

William Allen Butler, the author of "Nothing to Wear," and senior of the law firm to which belong Messrs. Stillman and Hubbard, who are the trustees in the Hopkins-Searles will controversy, is supposed by several New England journals to be a son of Gen. Benjamin F. Butler. He is the son of the Benjamin F. Butler who, 35 years ago, was attorney general of New York.

Highest of all in Leavening Power.—Latest U. S. Gov't Report.

Royal Baking Powder

ABSOLUTELY PURE

MENTIONED ON THE STREET.

That Toledo needs a new opera house.

That Toledo's fire department is a dandy.

That Sherman's friends are as confident as ever.

That there is considerable tonsilitis about the city.

That Squire holds the club over McKinley's head.

That the Cadet Cartridge box will pass a splendid inspection.

That the duce of spades has been christened Spielbusch.

That Put-in-Bay is to have a regular boom next summer.

That Toledo yachts quit sailing when purchased by other cities.

That popcorn and molasses candy is almost ripe enough to pick.

That the Veteran Cadets are going to have lots of sport this winter.

That the snow didn't last long enough for the poet to get in his work.

That T. F. Shipherd can give all the young bloods points in hunting.

That many people think that Mrs. Lehenay is being unjustly treated.

That arrangements are being made to burn oil at the Consolidated power house.

That the street banjo player has bottled up his plunk-plunk until next summer.

That if Curtis and Bills construct a new Fanchon she will be a comer in her class.

That Canton avenue has become a lively thoroughfare since the street improvement.

That a suspension bridge is badly needed over the Union-Sherman street intersection.

That Joe Mulhattan isn't in it with the prognosticators on the Ohio senatorial situation.

That Griffin can never get down on the same side of the fence with Flickinger and Heller.

That the disappearance of change from the Benedict's pocket denotes the near approach of Christmas.

That Foraker feels ill whenever he hears of the death of any other of the nation's great statesmen.

That the thrifty young man who sawed wood during the summer months is now sweeping up the saw dust.

That the moon got full and covered her face with a cloud of mist which did not hide her deep red blush.

That last year's overcoat don't look half as bad as you thought it did when you put it away last spring.

That the ghost of hate still stalks abroad in the city, and that the late green turtle soup is still unpaid for.

That Cherry street's public hydrant should be moved further from the side walk so that pedestrians can pass without the aid of a ferry boat.

That the bold mariner's face gleams with joy when he contemplates that the watery wastes are soon to be encircled by the arms of Father Winter.

That the telegraph company who took up the merchants hitching posts and placed their own poles in the same place, on Summit street, is full of unalloyed "cheek."

The Colonel-Editor Called For.

If the good Colonel Shepard were only here he would soon settle the anarchists. The colonel is probably one of the bravest men on paper in America.—Chicago Press.

Not a Whit.

Five hundred iron-clads in Chilian waters would not make Pat Egan or Pat Egan's policy one whit more respectable than they are now.—St. Louis Republic.

WANTED—ACTORS.

A Quick Response to the Advertisement of the Cadets.

The attractive powers of the Cadet entertainment combined with the press, were shown to good advantage at Memorial hall last night. Yesterday the Cadets advertised their entertainment for the evening and announced the title of the farce, "Wanted—Actors."

About 10 o'clock last night the men at the door were astonished by two "dead tough mugs," who showed up at the door, the taller of whom announced: "We's actors, d'ye see? an' we wants a job. Where's de cove dat's running dis show? I'm a champion club swinger an' me pard kin do a song and dance."

The big fellow had a black eye, and they were typical St. Clair street variety men, and when they were informed that their services were not needed they were very much displeased.

"What does yees want to advertise for actors fer when yer don't know good people?" sarcastically remarked the previous spokesman, and then they wandered out again into the cold.

Music

For the Dance

Popular Dance Collection Number 1.

144 pages, full sheet music size. Heavy paper, $1; boards, $1.25; cloth gilt, $2. The leader of dance books. A royal collection of the brightest, jolliest dance music ever written. It contains just the selections that are most needed by every pianist. Not difficult to play, but musically effective.

Popular Dance Collection Number 2.

Heavy paper, $1; boards, $1.25; cloth gilt, $2. This second volume of this series contains 128 pages of even more taking dance music than No. 1. It combines variety, melody, and artistic beauty, and is undoubtedly the best as it is the latest book of dance music published. Its real value admits of no question. You must have it to be a successful leader of the dance.

The Strauss Album.

Paper, 75 cents. An unrivaled collection of dance music, original with and played by the Strauss Imperial Court Orchestra. These brilliant Strauss compositions completely satisfy the wants of the salon, drawing-room, or private dancing parties. Ours is the only authorized edition.

American Dance Music Collection.

Paper, 50 cents; cloth, $1; by mail, 65 cents. A bright array of bewitching music by composers of world-wide reputation. It abounds in new, fresh and modern music for waltzes, galops, polkas, marches, quadrilles, schottisches, mazurkas, etc.

IN PRESS.

Ne Plus Ultra Dance Collection.

Paper, 50 cents. We can thoroughly recommend this collection as furnishing pleasing and captivating music selected for every style of dancing. It will contain the latest, the choicest, and most popular selections ever published; adapted for either professionals or amateurs.

OLIVER DITSON CO.,

453-463 Washington Street, Boston.

C. H. DITSON & CO. J. E. DITSON & CO.

867 Broadway, N. Y. 1228 Chestnut St., Phila.

DRINK

LION COFFEE

FOR BREAKFAST

IT WILL WARM YOU UP

For a Solid Day's Work.

"EUREKA"

FAMILY SUPPLY STORE!

CHENEY BLOCK—1212 ADAMS ST—CHENEY BLOCK

NOW OPEN FOR FOR BUSINESS.

Bread, Cakes, Pastry, &c., Strictly Home-Made

AND THE FINEST TO BE HAD.

PROF. WILLIAMS' DANCING ACADEMY

Is now located at Walbridge Hall,

318 and 320 Summit St.

Classes every Tuesday, Thursday and Friday evenings, from 8 to 10 p. m. Now is the time to join. One term (three months) $6. We guarantee all to be dancing to their entire satisfaction in less than one term. For further particulars call on any class night.

$15 Our fifteen dollar portraits are the finest that can be made for the money. Only a limited number can be made for the Holidays. ORDER AT ONCE.

Van Loo & Trost, Photographers, 328 Summit St.

TASTELESS ODORLESS A FOOD A REMEDY

Angier's Petroleum WITH HYPOPHOSPHITES Emulsion

is unlike all other Emulsions.

The *National Dispensatory* says:

"The ancient use of Petroleum for the cure of Throat and Lung Troubles has been revived, and it is considered a sovereign remedy."

In the treatment of **Bronchitis** and kindred complaints, Angier's Petroleum Emulsion is pre-eminent. It is indorsed by hundreds of physicians as being the greatest known cure for Throat and Lung Troubles.

For sale by all Druggists.

SEND FOR our interesting book, entitled "Petroleum: Its Mission." It is instructive.

ANGIER CHEMICAL CO., Boston, Mass.

HOMESTEAD QUARRY!

LIME CITY, OHIO.

Dimension Stone, Bridge Stone Building Stone, Rip Rap Stone, Preble Stone.

The finest Lime Stone in Northern Ohio. Stone of any dimension cut to measure. Address the

Michigan Stone & Supply Co.

AT LIME CITY, OHIO,

33 Congress St., West,

DETROIT, MICH.

GUS F. SMITH,

Pres't and Gen'l Manager.

Notice to Contractors.

Alley Grading.

Sealed proposals will be received by the undersigned, up to 12 o'clock at noon of Monday,

THE 30TH DAY OF NOVEMBER, 1891,

for improving the alley lying next northeast of Cherry street, from the paving in Bancroft street to the center of Utica street by grading the same its full width to the established grade and providing the necessary culverts, drainage, etc.

The contractor or contractors who shall do the work herein provided for shall be paid for that part of the improvement lying in the street intersections in cash within ninety days after the acceptance of the work and the remainder of the cost will be paid in an assessment levied upon the abutting property in one installment, after the passage of the assessing ordinance.

All bids must be written with ink and the price of each item shall be written out in full as well as in figures. Each bid must contain the full name of every person interested in the same. All parties filing bids for the matter specified in this notice, must deposit with the city clerk on each bid the sum of one hundred dollars. All deposits to be in cash or certified check on a bank doing a regular banking business in the city of Toledo, and accompanied by an agreement signed by the bidder and two disinterested persons, guaranteeing that, if the bid is accepted, a contract will be entered into—otherwise the amount deposited to be forfeited to the city; and in case a contract is entered into, said deposit to remain until the first estimate of work done, (or double the amount of deposit,) is reported to the common council.

Bidders will be required to indorse their names on the outside of the envelope containing their proposal, and what the bid is for, the same to be filed with the city clerk. Bids not filed in accordance with the above requirements will be rejected.

Blank bids and envelopes can be obtained of the undersigned or of the city civil engineer.

Bidders must specify the time within which they will commence and complete the work after the acceptance of their bid.

Plans and specifications can be seen at the office of the city civil engineer.

The council reserves the right to reject any or all bids.

By order of the council.

C. H. DURIAN, City Clerk.

nov 16-e-o-d-2-wks

Notice to Contractors.

Alley Paving.

Sealed proposals will be received by the undersigned, up to 12 o'clock at noon of Monday,

THE 30TH DAY OF NOVEMBER, 1891,

for improving the alley between St. Clair street and Summit street from the paving in Adams street to the southwest corner line of Oak street, by paving the same its full width with either boulder stone, Medina stone or asphalt laid on a foundation of hydraulic cement concrete, together with the necessary grading, drainage, etc.

The contractor or contractors who shall do the work herein provided for shall be paid for that part of the improvement lying in the street intersections in cash within ninety days after the acceptance of the work, and the remainder of the cost will be paid in an assessment levied upon the abutting property, in two installments, in ten days after the passage of the assessing ordinance, and the remainder in one year thereafter.

All bids must be written with ink and the price of each item shall be written out in full as well as in figures. Each bid must contain the full name of every person interested in the same. All parties filing bids for the matter specified in this notice, must deposit with the city clerk on each bid the sum of one hundred dollars. All deposits to be in cash or certified check on a bank doing a regular banking business in the city of Toledo, and accompanied by an agreement signed by the bidder and two disinterested persons, guaranteeing that, if the bid is accepted, a contract will be entered into—otherwise the amount deposited to be forfeited to the city; and in case a contract is entered into, said deposit to remain until the first estimate of work done, (or double the amount of deposit,) is reported to the common council.

Bidders will be required to indorse their names on the outside of the envelope containing their proposal, and what the bid is for, the same to be filed with the city clerk. Bids not filed in accordance with the above requirements will be rejected.

Blank bids and envelopes can be obtained of the undersigned or of the city civil engineer.

Bidders must specify the time within which they will commence and complete the work after the acceptance of their bid.

Plans and specifications can be seen at the office of the city civil engineer.

The council reserves the right to reject any or all bids.

By order of the council.

C. H. DURIAN, City Clerk.

nov 16-e-o-d-2-wks

Notice to Contractors.

Sewers.

Sealed proposals will be received by the undersigned, up to 12 o'clock at noon of Monday,

THE 30TH DAY OF NOVEMBER, 1891,

for constructing a cylindrical brick sewer two feet inside diameter and four-inch shell, along the center line of Monroe street, from the proposed sewer in Detroit avenue to the southeast line of right-of-way of the L. S. & M. S. Ry. (Detroit and Toledo Division).

Also; for constructing a cylindrical brick sewer two feet inside diameter and four-inch shell, along the line of Bancroft street from the center of Detroit avenue to a point that is fifteen feet east of the easterly line of the right-of-way of the L. S. & M. S. Ry. (Toledo and Detroit Division).

Said work to be paid for in an assessment upon the lots and lands benefited thereby in proportion to the benefits, payable to the contractor or assigns, one-half in ten days after the confirmation of the assessment and the remainder in one year thereafter, except the cost of that part of the work in street intersections, which will be paid in cash within ninety days after the acceptance of the work.

All bids must be written with ink and the price of each item shall be written out in full as well as in figures. Each bid must contain the full name of every person interested in the same. All parties filing bids for the matters specified in this notice, must deposit with the city clerk on each bid the sum of two hundred dollars. All deposits to be cash or certified check on a bank doing a regular banking business in the city of Toledo, and accompanied by an agreement signed by the bidder and two disinterested persons, guaranteeing that, if the bid is accepted, a contract will be entered into—otherwise the amount deposited to be forfeited to the city; and in case a contract is entered into, said deposit to remain until the first estimate of work done, (or double the amount of deposit), is reported to the Common Council.

Bidders will be required to indorse their names on the outside of the envelope containing their proposal, and what the bid is for, the same to be filed with the city clerk. Bids not filed in accordance with the above requirements will be rejected.

Blank bids and envelopes can be obtained of the undersigned or of the city civil engineer.

Bidders must specify the time within which they will commence and complete the work after the acceptance of their bid.

Plans and specifications can be seen at the office of the city civil engineer.

The council reserves the right to reject any or all bids.

By order of the council.

C. H. DURIAN, City Clerk.

nov 16-e-o-d-2-wks

Notice to Contractors.

Lawrence Avenue Paving.

Sealed proposals will be received by the undersigned, up to 12 o'clock at noon of Monday,

THE 23RD DAY OF NOVEMBER, 1891,

for improving Lawrence avenue from the paving in Monroe street to the south gutter line of Bancroft street by paving the central thirty feet thereof with either vitrified fire brick, cedar blocks or Trinidad asphalt laid on a foundation of hydraulic cement concrete together with the necessary grading, curbing, crosswalks, drainage, etc.

The contractor or contractors who shall do the work herein provided for shall be paid in cash within ninety days after completion of the work and acceptance thereof by the city.

All bids must be written with ink and the price of each item shall be written out in full as well as in figures. Each bid must contain the full name of every person interested in the same. All parties filing bids for the matters specified in this notice, must deposit with the city clerk on each bid the sum of two hundred dollars. All deposits to be cash or certified check on a bank doing a regular banking business in the city of Toledo, and accompanied by an agreement signed by the bidder and two disinterested persons, guaranteeing that, if the bid is accepted, a contract will be entered into—otherwise the amount deposited to be forfeited to the city; and in case a contract is entered into, said deposit to remain until the first estimate of work done, (or double the amount of deposit,) is reported to the common council.

Bidders will be required to indorse their names on the outside of the envelope containing their proposal, and what the bid is for, the same to be filed with the city clerk. Bids not filed in accordance with the above requirements will be rejected.

Blank bids and envelopes can be obtained of the undersigned or of the city civil engineer.

Bidders must specify the time within which they will commence and complete the work after the acceptance of their bid.

Plans and specifications can be seen at the office of the city civil engineer.

The council reserves the right to reject any or all bids.

By order of the council.

C. H. DURIAN, City Clerk.

nov 16-e-o-d-2-wks

WM. G. SCHILL & CO.

130 SUPERIOR ST.,

Is the place to get a good fit in

PANTS OR SUITINGS

COTOTURLEY'S

413 ADAMS STREET

And Leave orders for

ICE CREAM and ICES.

Churches Furnished at Special Rates.

WE ARE PREPARED

For all the orders that can possibly be given us for Diamonds, Jewelry, Badges, or anything in our line.

Roulet & Armstrong, 341 Summit St

Over Strasburger's shoe store.

FOR

Sore Throat
Lameness
Sore Eyes
Soreness
Catarrh
Bruises
Burns
Cuts
Piles
Female
Complaints
Rheumatism

USE POND'S EXTRACT

AND ALL

Inflammation

BEWARE of imposition. Take POND'S EXTRACT only. See landscape trade-mark on buff wrapper. Sold only in our own bottles. All druggists.
POND'S EXTRACT CO., 76 5th Ave., N.Y.

POND'S EXTRACT OINTMENT.

It's remarkable specific action upon the affected parts gives it supreme control over *Piles*, however severe.
Also for *Burns, Scalds, Eruptions, Salt Rheum &c.* Testimonials from all classes prove its efficacy. Price 50c.
Sold by all Druggists or sent by mail on receipt of price. Put up only by POND'S EXTRACT CO., 76 5th Ave., N. Y.

CHEATING IN HORSE BLANKETS

Nearly every pattern of *5/A Horse Blanket* is imitated in color and style. In most cases the imitation looks just as good as the genuine, but it *hasn't the warp threads*, and so lacks strength, and while it sells for only a little less than the genuine it isn't worth one-half as much. The fact that *5/A Horse Blankets* are copied is strong evidence that they are THE STANDARD, and every buyer should see that the 5/A trade mark is sewed on the inside of the Blanket.

Ask for 5/A

Five Mile
Boss
Electric
Extra Test

HORSE BLANKETS
ARE THE STRONGEST.
NO 5/A STYLES
at prices to suit everybody. If you can't get them from your dealer, write us. Ask for the 5/A Book. We can get it without charge.
WOOLEN MILLS DORCHESTER, Philadelphia.

Thousands of testimonials.—See Dr. Miles' book, New and Startling Facts. Free at druggists.

Two Years Shortness of Breath, Pain in Side, Fluttering, Smothering Spells, cured by one bottle. NATH. ALLISON, Glen Rock, Pa.

Dr. Miles' NEW CURE FOR THE Heart.
Positive Cure for Dropsy, Asthma, &c.
DR. MILES MEDICAL CO., Elkhart, Ind.

The most reliable cure for all Heart Diseases.

Sale by All Druggists.

TAKE A PILL.
Hobb's Are the Best on Earth.

DR. HOBB'S LITTLE Vegetable PILLS

Act gently yet promptly on the LIVER, KIDNEYS and BOWELS, dispelling Headaches, Fevers and Colds, thoroughly cleansing the system of disease, and cures habitual constipation. They are sugar coated, do not gripe, very small, easy to take, and purely vegetable. 45 pills in each vial. Perfect digestion follows their use. They absolutely cure sick headache, and are recommended by leading physicians. For sale by leading druggists or sent by mail; 25 cts. a vial. Address HOBB'S MEDICINE CO., Props., San Francisco or Chicago.
FOR SALE IN TOLEDO, O., BY
W. K. West, 401 Madison St.
Cook Bros. (old number) 66 Front St.

L. BECKMANN

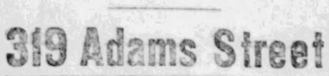

THE OPTICIAN!

319 Adams Street
INOUR LINE

We are the Leaders!

Our System and Service gives the Best Satisfaction.

The Michigan Lake Ice Co.
COAL AND ICE,
Phone 408. 317 Superior St

DR. PHILIP H. STRAUSZ!
45 Ontario Street (Norris Flats).
HOURS:—8 to 10 a. m. 2 to 4 and 7 to 8 p. m.
PHONE 1300.
Special Attention Given to
Diseases of the Stomach and Bowels.

DR. J. T. LAWLESS
Has removed his office and residence to
1266 BROADWAY, COR. WESTERN AVE

Piso's Remedy for Catarrh is the Best, Easiest to Use, and Cheapest.
CATARRH
Sold by druggists or sent by mail, 50c. E. T. Hazeltine, Warren, Pa.

A BALLAD OF THE STREET.

Among the motley throng
That tramped the city street,
A comely man and strong
Wended with eager feet.

He held his head erect,
And, as he hastened by,
His mien begot respect
In every glancing eye.

His cheeks, all brown and red,
Of health and vigor told;
His firm and nervous tread
That he was keen and bold.

While thus he hastened on,
Darkness about him fell
And suddenly was gone
A transient fainting spell.

Then on the pave he saw
A stark and man-shaped Thing,
Round which in silent awe
The people formed a ring.

He saw the doctor kneel
Beside it on his knees,
And in his bosom feel;
"Stone dead. 'Twas heart disease."

And while the people pressed
All curious round the spot
He wondered with the rest
And said: "I knew him not."

He saw as in a dream,
The woman of his heart
Pushing, with sudden scream,
The circling throng apart.

She kissed the sightless eyes,
She begged the lips to speak,
He heard her piercing cries,
Heartrending, shriek on shriek.

And in that wild despair
The truth at last he read:
His corpse was lying there,
Himself had fallen dead.

—George Horton, in Chicago Herald.

BEESWAX.

The demand for rubber cash mats is so great that the output of them is reckoned by tons.

A large deposit of meerschaum is reported to have been discovered in the northern part of New Mexico.

People flippant enough to make wagers on it, maintain with their money that Queen Victoria's health was never better.

"Oregon on Wheels" is the title given a car exhibit of that state's products, just started on a six-months' tour of the country.

People may become intelligent if they will, but they must take time to feed their minds. Information does not come unsought.

James Gordon Bennett of the New York Herald is arranging a trip to Mexico for about a dozen of his friends in a private car.

Body-snatchers have long been criminals. Richard Harding Davis will have a great many well-wishers in his crusade against brain-stealers.

An improved pneumatic tire for bicycles has a series of little balls placed inside the air space, the object being to prevent the undue flattening of the tire.

Prof. Keeler of the Allegheny (Pa.) observatory says that the sun will continue for 8,000,000 or 10,000,000 years to illuminate and warm the earth.

The Ute Indians, who are killing deer for their hides in Routt County, Col., should be appropriately punished. In other words they should be routed.

A recent English invention relates to an apparatus applicable to gas and other meters for arresting them when a determined quantity of gas or other fluid has passed.

The street car expectorator may think he is a gentleman, but he is sadly mistaken. He is very little above the low-browed fellow who sits in the street car with his legs crossed.

A new invention is an elastic rubber cushion for the soles of the shoes, the special object being to give relief to those who are compelled to stand all day on wooden or marble floors.

Manufacturers of football shoes say that the demand for them has trebled since 1885. The most popular and useful kinds is that with leather cleats running diagonally across the soles.

The first plank of the platform adopted by the socialists at the final sitting of the German Socialist congress demands the right of suffrage for all persons over 20 years of age, without regard to sex.

The earliest inhabitants of Greece were probably the Pelasgi, an Aryan nation who came from the high table-land of Asia, passed around the Caspian sea into Europe and settled in Greece and Italy.

It seems that gold is "not in it" in some places. The Burmese, Karens, Hungese and Ghans have no coined money, lead and silver in bullion being the ordinary tender in trade, weight and purity being the standard of value.

The Wilmington (Del.) Journal remarks of a portrait that it publishes that "it makes the subject of it look like an escaped lunatic," and expresses regret at not being able to state whether this is the fault of the cut or of the original.

An automatic cut-out that replaces a new fuse when one is burnt out is being introduced by a firm of electricians. A rotating drum with the sever-wires on its surface is so arranged as to turn around and insert a new fuse when a burn-out occurs.

President Dwight of Yale, while not favoring the admission of women to study in the classes with men, does wish Yale had a woman's annex, and the only objection he finds to its establishment is that the university has not the money to put into it.

A Russian electrician has invented a process of etching on metal by means of electricity, thereby dispensing with the use of acids for this purpose. The image is first transferred to the plate by photographic methods.

There is a train on the Central Railroad of New Jersey that runs but twice a year and is called the "stove train." In the spring it collects all the stoves along the line and in the fall the train gang puts them up again after they have been repaired and renovated.

Pure copper wires are the best for telephone conductors, but as they easily elongate under a strain, a Frenchman has patented a wire with a steel core and a copper covering. The copper protects the steel from rust, while the steel keeps the copper from stretching.

Eleven women whose ages aggregate 861 years were present at a reunion of the Selleck family in Norwalk, Conn., a few days ago. The youngest of the eleven was 67 and the eldest 92, while a serene 78 was the average. Miss Ann Jennings was the only spinster of the eleven.

Cables of telegraph and other wires are extensively used in Madrid for all kinds of electric wires, owing to the municipal decree that prevents the use of an overhead wire longer than half a kilometer (about 1,600 feet.) These cables contain 12 seven-strand wires made of silicium bronze.

To live in a community where most of the people are of the same name must be decidedly monotonous. A southern exchange is the authority for the statement that in a Georgia settlement is a "school with 21 scholars, all carrying the same surname—Dreggors. Aunt Tabitha Dreggors is the grandmother of the lot."

One tanning extract mill at Clallam Bay, Wash., supplies the sixty odd tanneries on the Pacific coast. The belt of hemlock there is the most compact in the country. In making the extract the hemlock bark is ground to a powder and soaked in hot water for a day. The liquid is afterward boiled in a vacuum pan.

A queer story comes from Bucksport, Me.—that of a sea captain who had two wives in that town, neither of whom, of course, knew of the other's existence. The captain finally died in a distant port, and then wife No. 1 first heard of No. 2. She sought her out, and the two women parted as friends—which is the queer part of it.

While ascending Pike's Peak by the new rack railway, about one person in 200 is affected by the rarity of air at the high altitude. The indications of distress are itching and redness of the nose and then blackness under the eyes. A woman who was dying apparently on a trip recently was sent back on the locomotive to the foot of the mountain, where she recovered. The summit is 14,400 feet above the level of the sea.

Here is a brief biography of a man who is now very much in the eyes of the people at this moment: Gov. Boies of Iowa is 64 years old and is a native of New York. He was admitted to the bar in Buffalo and practiced law in that city with Grover Cleveland. He settled in Iowa about twenty-five years ago and up to ten years ago always acted with the republican party. He broke away from his party on the prohibition issue and his particular hobbies are local option and tariff reform.

THE CARTRIDGE BOX

Opened in Great Shape Last Night

By the Toledo Cadets—A Great Show—Committee in Charge—A Little of Everything on the Program.

The third annual entertainment of the Toledo Cadets, appropriately called a "Cartridge Box," opened at Memorial hall last evening. Owing to the inclement weather, the attendance was not large, but those present were well paid for facing the biting blasts by a jolly evening, with the Cadets as hosts, and they are always good entertainers.

Military hall had been handsomely decorated. At one end a large temporary stage was erected, and here was presented for the first time in Toledo the roaring farce, entitled, "Wanted—Actors," which on the programs is labeled as "an original conglomeration of nonsensicalities in one act, written especially for this occasion."

Scene—Express office and railway station, Jonahville, 108 miles from nowhere.

Time—To-day, to-morrow, yesterday, last week, any time, sometime this winter.

The stage was appropriately set as a country railway station, hotel office, express office and postoffice, all in charge of Pat O'Rourke, and it is here that a company of actors is stranded. Pat thinks he is an actor, too, and when he advertises for actors to form his company the stranded troupe apply for an engagement and show Pat what they can do.

This plot, which is no plot at all, gives plenty of range and opportunity for the introduction of numerous specialities that comprise the merits of the entertainment, and everything goes with a rush.

The cast was entirely composed of well-known local people, as stated in the Bee, and their efforts were well appreciated by the audience, as evidenced by the hearty and frequent applause.

Little Goldie Burbank gave a pretty song and dance; several songs from Evans and Gibsone received hearty encores; Burgert, Pixley and O'Brien made a hit in "The Little Sign is still above the Door," and were obliged to respond again and again; several excellent selections were rendered by a banjo club composed of Messrs. Harry Cummings, Rob Cummings, Maynard Kinney, L. Wheeler, Frank Galloway, and Frank Baumgardner; a solo by Charles O'Brien was very taking, and the audience was delighted with the artistic skirt dance by Gus Leibius.

The whole closed with a grand medley, participated in by the whole company.

This was immediately followed by the famous piano drill by a squad of 12 Cadets, in which the entire manual of arms is carried out without any other commands than the notes of the piano, and their work last night is said to have been the best drill they have ever put up.

This program was carried out with a vim and smoothness that would have been creditable to professionals, and every number was good. The farce was under the management of D. M. Caughling, L. D. Saunders, musical director, and H. J. Middaugh, master of properties.

At the close of the drill the audience passed down stairs to the lower floor, where a fancy fair was held, and at which a large number of articles, both useful and beautiful, are being disposed of. The annex was in charge of the ladies, and here refreshments were served.

As soon as the floor of the large hall was cleared of chairs, dancing began and was kept up until midnight to strains of delightful music from Leon's orchestra.

The entertainment will be repeated to-night, and on Thursday night the dancing will continue until two o'clock.

The cadets feel much elated over their first night, and especially wish to return thanks to all who have so kindly assisted them, both those who took part in the entertainment, and those who donated articles for the fair.

The cadets were divided into a number of committees, and their good work was evidenced in the smooth workings of each department. Captain McMaken was everywhere and kept an eye on affairs in general, while Lieutenant Watters made an able second.

The committees were composed as follows:

Arrangements—Capt. W. V. McMaken, Lieutenant T. T. Watters, Lieut. F. I. Howells, Sergt. A. W. S. Irvine, Corp. Charles O'Brien, Privates W. T. Phillips and Walter Ely.

Entertainment—Corporals O'Brien and Pixley, Sergeants Goodall and Middaugh, Privates Peckham and Bromley, and Col. Pluck.

Fair Committee—Lieut. T. T. Watters, Sergeants Irvine, Goodall, Welbon, Middaugh, Privates Schmidt, Peckham, Phillips, Ely, Engfer, Walsh.

Soliciting Committee—Lieut. Watters, Sergeants Welbon and Middaugh, Corporals Raymer and Wylie, Privates Ely, Engfer, Messenger, Peckham, Phillips, Schmidt, Scott, Trowbridge and Col. Pluck.

Committee in charge of Cigars—Corporal L. G. Raymer.

Refreshment Committee—Lieut. F. I. Howells, Sergeant Quine, Corporals Hoag, Pixley, O'Brien, Privates Adams, Scott, Souder, Trowbridge and Myers. These gentlemen were ably assisted by the following ladies: Mrs. W. V. McMaken, Mrs. Lieut. T. T. Watters, Mrs. F. I. Howells, Mrs. A. W. S. Irvine, Mrs. F. K. Quine, Mrs. Harry Goodall, Mrs. Eugene Parsons, Mrs. H. J. Middaugh, Mrs. Will Welbon, Mrs. S. G. Souder, Mrs. F. I. Lindsey, the Misses Tupple, Misses Warn, Misses Haigh, Misses Phillips, Misses Peckham, Miss Fisk, Miss Goldsmith, Miss Colburn, Miss Gruber, Miss Corey, Miss Schlingman, Miss Machen, Miss Evert, and Miss Harbaur.

Committee in charge of hall and doors—Captain W. V. McMaken, Corporals Parsons, Mullen, Wylie, Privates Bradshaw, Brailey, Dickinson, Raymer, Ehni, Fontaine, Harroun, Hattendorf, Lindsay, Rodgers, Sinclair, Newton.

Coatroom Committee—Corporals Geleerd, Hohly, Privates Young, Lamb, and Dyer.

Finance Committee—Lieut. T. T. Watters, Privates Messenger and Walsh.

The floor committee in charge of the dancing was composed of Messrs. Clifford Lamb, R. S. Holbrook, Bob West, Ed. Whitaker, George S. Mills, Jay Secor, Hubbard Woodbury, E. S. Norton, C. S. Stowe, Frank Cheney and Rob Whittlesey.

The veteran cadet corps acted as a reception committee and made everybody welcome.

FOR HOME MISSIONS.

Annual Convention at the Third Street M. E. Church This Afternoon.

The annual convention of the Woman's Home Missionary society of this district opened its sessions this afternoon at the Third Street M. E. church, and will continue through to-morrow. Devotional exercises were led at the opening by Mrs. S. L. Roberts, and addresses of welcome were next made by Miss Mattie Barlow and Pastor Roberts, which were responded to by Mrs. T. N. Barkdull, of Port Clinton. This evening a platform meeting will be held, at which addresses are expected from pastors of the various charges in the city.

To-morrow's program follows:

Morning—Devotional exercises, Mrs. G. H. Priddy, of Auburndale; reading of minutes; introduction of delegates; appointment of committees; Ritter Home work; young ladies' work, Miss Edith Phillips; Indian work, paper, Mrs. H. Watkins, of Bowling Green.

Afternoon—Devotional, Mrs. R. Heller, Port Clinton; election of officers; emigrant work, Mrs. Gozzard, of Tinny; Mormon work, paper, Mrs. Munson; talk, mite boxes, Mrs. Rev. W. H. Scoles, Bowling Green; report Juvenile band and Mother's jewels, Edith Philips; report of committees; reports from district auxiliaries.

How to save money is a problem that interests everybody. One way to do it is to invigorate the system with Ayer's Sarsaparilla. Being a highly concentrated blood medicine, it is the most powerful and economical. It is sold for a dollar a bottle, but worth five.

THE YOUTH'S COMPANION

The Announcements in this advertisement and those which will follow will enable the friends of THE COMPANION to judge somewhat of the scope and character of the reading that will be given in its columns during 1892—the sixty-fifth year of its issue.

Nine Illustrated Serial Stories.

The Serial Stories for the coming year will be of rare interest and variety, as well as unusual in number.

Lois Mallet's Dangerous Gift. A New England Quaker Girl's first Contact with "World's People"; by Mrs. Mary Catherine Lee.
A Tale of the Tow-Path. The Hardships encountered by a Boy who found Life at home too Hard for him; by Homer Greene.
How Dickon Came by his Name. A charmingly written Story of the Age of Chivalry; by Harold Frederic.
Two "Techs" Abroad. They set off on a Tour of the World in quest of Profitable Enterprises; by C. A. Stephens.
A Young Knight of Honor. The Story of a Boy who stood at his Post while Death was all around him; by Miss Fanny M. Johnson.
A Boy Lieutenant. A True Narrative; by Free S. Bowley.
Smoky Days. A Story of a Forest Fire; by E. W. Thomson.
Touaregs. A Story of the Sahara; by Lossing G. Brown.
On the Lone Mountain Route; by Miss Will Allen Dromgoole.

Hints on Self-Education.

Articles of great value to Young Men who desire to educate themselves.
Hon. Andrew D. White, Ex President of Cornell.
President Timothy Dwight, of Yale University.
President E. H. Capen, of Tufts College.
President G. Stanley Hall, of Clark University.
President Francis L. Patton, of Princeton College
Professor James Bryce, M. P., author of the "American Commonwealth."

Practical Advice.

The Habit of Thrift; by Andrew Carnegie.
How to Start a Small Store; by F. B. Thurber.
Girls and the Violin. A Valuable Paper; by Camilla Urso.
A Chat with Edison. How to Succeed as an Electrician; G. P. Lathrop.
Boys in N. Y. Offices; Evils of Small Loans; by Henry Clews.
The Girl Who Thinks She Can Write. Three Articles of Advice by well-known Writers, Amelia E. Barr, Jeanette L. Gilder, Kate Field.

Five Special Features.

A Rare Young Man. Describing the life of a young inventor of extraordinary gifts; by The Right Hon. W. E. Gladstone.
Episodes in My Life. A delightful paper telling how he came to build the Suez Canal; by The Count de Lesseps.
The Story of the Atlantic Cable. Mr. Field's narrative has the thrilling interest of a romance; Cyrus W. Field.
Unseen Causes of Disease; Three admirable articles by the Eminent English Physician, Sir Morell Mackenzie.
Boys and Girls at the World's Fair. What Young Americans may do as Exhibitors; by Col. George R. Davis.

Glimpses of Royalty.

Housekeeping at Windsor Castle; by Lady Jeune.
How Queen Victoria Travels; by H. W. Lucy.
The Story of Kensington Palace; by The Marquis of Lorne.
How I Met the Queen; by Nugent Robinson.

Railway Life.

The Safest Part of a Train; by Col. H. G. Prout.
Success in Railway Life; by Supt. N. Y. Central, Theo. Voorhees.
Asleep at his Post; by former Supt. Mich. Southern, Charles Paine.
Roundhouse Stories. Humorous and pathetic; by An Old Brakeman.

Short Stories and Adventures.

More than One Hundred capital Stories of Adventure, Pioneering, Hunting, Touring will be printed in this volume. Among them are:

The Flash-Light.
My Queer Passenger.
Molly Barry's Manitou.
Shut Up in a Microbe Oven.
The Cruise of a Wagon-Camp.
Old Thad's Stratagem.
Very Singular Burglars.
The Tin Peddler's Baby.
Blown Across Lake Superior.
A Young Doctor's Queer Patients.
His Day for the Flag.
Capturing a Desperado.
In the Burning Pineries.
The Boys and the Wild-Cat.
On a Cattle Steamer in a Storm.

The Illustrations will be improved and increased in number. The Weekly Editorials on the leading Foreign and Domestic Topics will be marked by impartiality and clearness. Household Articles will be contributed by well-known writers. The Children's Page will be more attractive than ever. The Illustrated Weekly Supplements, adding nearly one-half to the size of the paper, will be continued.

"A Yard of Roses."

New Subscribers who send $1.75 now, will receive THE YOUTH'S COMPANION FREE to January 1, 1892, and for a full year from that date. This offer includes the THANKSGIVING, CHRISTMAS and NEW YEAR'S DOUBLE HOLIDAY NUMBERS and all the ILLUSTRATED WEEKLY SUPPLEMENTS. Any person who mentions this paper when subscribing will receive a copy of a beautiful painting, entitled, "A YARD OF ROSES." Its production has cost TWENTY THOUSAND DOLLARS. Specimen Copies Free. Address,

Free to Jan. 1892.

THE YOUTH'S COMPANION, Boston, Mass.

Send Check, Post-office Order, or Registered Letter at our risk.

FIRE-WATER WAS HANDY,

And the Apache Soldiers Took Plenty of It.

A Bloody War Between the White and Indian Soldiers Which Might Have Been More Serious.

Prescott, Ariz., Nov. 18.—The troops stationed at Whipple barracks, among whom is one company of Apache Indians, were paid off two days ago. The fact of the Indians being clothed in a soldier's uniform has enabled them to get all the whisky they want to drink, and the result has been that during the past two nights there have been numerous fights.

At one time it seemed as if serious trouble would occur, as the Indians broke for their arms and were only prevented with difficulty from obtaining them.

During the fight one white soldier had a leg broken and several Apache soldiers were more or less hurt. Seven of the latter are in the guard house and nearly as many more Apaches and white soldiers are in the hospital.

THE MOT[illegible]TARD.
A remedy that will save life and not take long to do it. Dr. Hoxsie's Certain Croup Cure, for croup and diphtheria, is the one. 50 cents.

METHODIST MISSIONS.

Next Meeting To Be Held in Baltimore—Foreign Appropriations.

Cleveland, O., Nov. 18.—The Methodist general missionary committee decided to increase the general appropriation for domestic purposes to an even half million dollars.

Baltimore was the place selected for the next annual meeting, with the intimation that Chicago was the next on the list.

The old dispute as to whether the missions in Bulgaria should be maintained, came up again and was decided in the affirmative, $20,000 being voted for them. The other appropriations made are: Africa, $5,400; South America, $50,545; China, $108,572; Germany, $30,600; Switzerland, $5,500; Scandanavia, $48,420; India, $121,500; Malaysia, $9,000; Italy, $34,334; Japan, $61,000; Korea, $17,562.

The members of the committee were given a grand banquet at Music hall by the Methodists of Cleveland in the evening. Addresses were made by Gen. W. H. Gibson, Bishop Foss, Bishop Newman, Rev. Dr. J. H. Buckley, Mrs. Jane Bancroft Robinson of Detroit; Bishop Warren, Rev. Dr. A. B. Leonard and Bishop Fowler.

Clifton Springs, Battle Creek and Hot Springs Sanitariums, all famous health resorts, are using Garfield Tea in their treatment of constipation and female weaknesses.

WATER FAMINE IN NEW YORK.

New York, Nov. 18.—The water famine still continues, and the prospects for relief are not promising. The storm which, for the past 36 hours prior to 6 o'clock last night, has been raging along the east coast of the Atlantic, gave but very light rainfall.

ITS EXCELLENT QUALITIES
Commend to public approval the California liquid fruit remedy Syrup of Figs. It is pleasing to the eye and to the taste, and by gently acting on the kidneys, liver and bowels, it cleanses the system effectually, thereby promoting the health and comfort of all who use it.

AFTER THE CONVENTION.

Minneapolis, Minn., Nov. 18.—People here are sanguine of securing the national republican convention. A delegation of prominent citizens will leave on a special train to aid the boomers already in Washington.

For a disorderly liver try Beecham's Pills.

LUTHERAN SYNOD.

An Interesting Session Being Held at Upper Sandusky.

Upper Sandusky, O., Nov. 18.—The western synod of the English Lutheran church is holding an interesting conference in this city. The attendance is fair and the discussions entertaining. Rev. A. C. Miller, Ph. D., of Lima, delivered an able address on "The Christain's Race."

Officers for the ensuing year were elected, with the following result: Rev. J. M. Dustman, Upper Sandusky, president; Rev. M. L. Exline, Arcadia, secretary, and J. A. Himes, Leipsic, treasurer.

Revs. H. C. Stuckinberg of Findlay and J. W. Ryder of Bellefontaine discussed the question of "Who are proper subjects for admission into the church?" Rev. W. H. Singley, D. D., delivered an address on "Denominational Honesty" and Rev. S. S. Adams and O. H. Bauslin, D. D., discussed the following subjects respectively: "The Lutheran View of Conversion," and "Joys of the Ministry."

At this morning's session of the English Lutheran conference, Bloomdale was decided on as the next meeting place, the date of which will be set later.

Rev. W. H. Singley discussed the subject of "The friend of theological thought at the present day," occupying the rest of the morning.

Revs. S. T. A. Himes and D. H. Bauslin, D. D., are down for discussions this afternoon.

FOSTORIA MASONS.

Fostoria, Nov. 18.—Fostoria lodge, F. and A. M., has elected the following officers:

W. M., John Walding; S. W., W. D. Robbins; J. W., D. McMeen; treasurer, C. Olmstead; secretary, C. E. Davis; Sen. D. A., A. E. Mergenthaler; Jun. D., Geo. W. Cunningham; Chap., F. R. Steward; marshal, Geo. L. Hoege; stewards, S. C. Newcomb and W. C. Beckwith; tyler, Sam Dale. The above officers will be installed the second communication in December.

THE KING OF ALL COUGH CURES; DOCTOR ACKERS ENGLISH REMEDY.
Sold in England for 1s. 1½d., and in America for 25 cents a bottle.
IT TASTES GOOD.
Dr. Acker's English Pills
Cure Sickness and Headache.
Small, pleasant, a favorite with the ladies.
PURE INK PILLS
W. H. HOOKER & CO., NEW YORK.

CHAS. JARECKI, Pres. A. H. JARECKI, Sec'y. OSCAR JARECKI, Treas.
JARECKI MFG. CO., LIMITED
TOLEDO,
Pittsburgh, Oil City and Erie, Pa.
MANUFACTURERS OF
Brass Goods, Malleable and Cast Iron Fittings!
Pipe Threading Tools and Machines, Natural Gas, Oil and Artesian Well Supplies, Tubing, Casing Pipe, Rig Irons, Rope, Etc., Etc.
Branch Stores at all Important Points in the Oil Regions.
JOS. F. GROSSWILLER, MANAGER TOLEDO STORE

STEEL CEILING.
SEND FOR CATALOGUE

ARTISTIC, ECONOMICAL, PERMANENT.
Will not crack or fall off. Furnished in various designs. Patterns of Ceiling may be seen in New Bee Building and in Boody House.
THE KINNEAR & GAGER CO
COLUMBUS OHIO.

TOLEDO Business AND Short Hand School
NIGHT SCHOOL
12 WEEKS, $6.00.
VISITORS earnestly invited to call and hear classes recite. This is the only way to judge of the merits of any school; 10 years under the management of
M. H. DAVIS.

The State BUSINESS COLLEGE
And "West" Shorthand School, nearly opposite P. O. cor Madison and Summit Sts, Toledo, O.
INSTRUCTORS: English Dept., E. Demuth Commercial Dept., C. M. Robinson and C. H. Melchior; Shorthand Dept., J. W. Melchior, Mrs. J. W. Melchior and F. Templeton—age, experience and ability combined.

To Be Given Away Free---Six Elegant Watches

Solid Gold Ladies' Watch, set with Diamond, Ruby and Sapphire,	$65 00
1 14 K Gold Filled Ladies' Watch,	35 00
1 Solid Gold Gents' Watch,	65 00
1 14 K Gold Filled Gents' Watch,	35 00
1 Solid Silver Girls's Chatlaine Watch,	10 00
1 Silver Silver Boys' Watch,	5 00

CAWOOD

These elegant watches will be given away to the customer guessing the nearest to the number of hours, minutes and seconds the watches will run after winding them as many turns as there are letters in the name CAWOOD. You can make as many guesses as you make purchases.

W. E. CAWOOD--JEWELER.

A ROARING FARCE.

Dyrenforth's Experiments in Making Rain.

His Balloons Got Away and the Cowboys

Captured Them With Lassos Without Trouble.

Much Money Wasted and to No Avail.

A Government Experiment in Order to Room Land Which Senator Farwell Secured for His Celebrated Texas Court House Contract.

St. Louis, Mo., Nov. 18.—The failure of the rain-producing experiments of Dyrenforth is the subject of an article nearly three columns in length, prepared by W. K. Curtis, M. D., for the St. Louis Republic.

Dr. Curtis writes from the Llano Estacado ranch in Texas, where the experments took place. He writes as a spectator and investigator, and hence his declaration that the whole was a miserable farce that has resulted in naught of benefit is, seemingly, worthy of credence.

The tests were made at the Chicago or "C" ranch, and Dr. Curtis was on the ground. The ranch is owned by the dressed beef big-four combine. Dr. Curtis says:

"Both United States Senator Farwell of Illinois, who engineered the bill through Czar Reed's late and largely lamented congress, making the appropriation of $9,000 which Gen. Dyrenforth fooled away in his great spectacular fizzle, and Mr. Morris are largely interested in land that would be greatly enhanced in value if the experiment had been successful. Senator Farwell was a member of the 'Capitol syndicate' that built the state house in Austin, and received in payment from the state 3,000,000 acres of land in a body. This land, known as the 'syndicate' ranch, is about 100 miles from the 'C.'

"Gen. Dyrenforth in his attempted practical demonstration of it, proved himself an inexcusable bungler, and his botchwork was a burlesque on science and common sense."

Dr. Curtis then describes at length how the rain-making party reached the ranch August 6 last, with a vast amount of material and paraphernalia, in loading balloons which they were to ascend cend and telephone to earth where the bombs should be exploded.

"The facts are," he says, "that neither the aeronaut nor anybody else made a balloon ascension while on the plains. The real experiment, that of making heavy explosions in the upper air, was never performed, as only five balloons were inflated and sent up during the entire stay, and of these only two exploded, the others floated off, 'unbusted,' one being found several miles south of Midland, and another was seen traveling toward Washington City.

"Only a few kites, with small amounts of dynamite and rack-a-rock powder, were sent up. Explosions were made on the ground, both at regular and extremely irregular intervals, and this was mostly done by the cowboys.

"The first rain that fell after their arrival was on the 13th, before they made any experiment. Yet the Dyrenforth dispatches reported it as a heavy rain at the ranch in response to the party's efforts They did not begin to prepare the material for making the gas until the 14th and at that date the balloons were not even unpacked.

"The fact is, the winds had been in the southeast for some time, which is a sure indication of rain, and there were good local rains through this section at that time."

The doctor quotes despatches sent to certain eastern papers, telling of the success of the experiments, and says:

"This success was scored three days before they began to manufacture the gas and five days before the first balloon was exploded.

"Another rain, a light one, was no more due to the party's efforts than it was to the cannonading in Chili. The clouds were overhead and the rain was to fall when they made their ground explosions. This rain was hardly enough to wet one's clothes; the rain clouds were low down, and all the rainmakers did was to fire about 20 shots on the grounds, two pounds of giant powder being used at each shot."

The doctor discusses at some length the climatology of Texas, showing that there usually is a rainy season from about the middle of August until the last of September and that this season was taken advantage of by the Dyrenforth party. They were taken by surprise when rain came before their paraphernalia were unpacked, but they did not hesitate to claim credit for bringing the rain. He says:

"The main feature of the experiment, that of making frequent and terrific explosions in the upper air, which was the theory that they came here to demonstrate and which Mr. Willetts of the agricultural department refers to in his published reports as 'producing rain by concusssion above the earth's surface,' was never performed, as only two balloons were exploded, and these at haphazard, for the reason that no balloon ascension was made, and hence they knew nothing of the condition of the upper stratum of air. Moreover these two balloons could not have been filled properly as the explosion was not 'terrific' in any sense of the word. The same amounts of dynamite attached to half a dozen different kites could have had no possible effect. Virtually they made no experiment except the ground explosions and these, as a rule, were made at times when there were rain clouds overhead."

Dr. Curtis then details some of the amusing blunders of the scientists.

One of these was that they had 100 oxygen canisters, calling for 200 heads, one for each end, but they had only 50 heads. This prevented balloon ascensions.

Then their kites would not fly and they were sorely puzzled, for Prof. Meyer made measurement and said that the kites were geometrically correct and must fly. After repeated efforts and when they were about to abandon the kites, a cowboy, who had not forgotten his boyhood days, called attention to the fact that there were no tails on the kites.

The first balloon they tried to send up took fire, and everybody was frightened until a cowboy lassooed it and dragged it into a stock water pond. Two days later another little balloon was sent up. This was on Sunday. It exploded at a distance of about one mile and a half. That night local rains fell in several places, but none at or near the ranch.

It is due to Jupiter Pluvius to say that he had evidently been prepared to rain for several days. Clouds came up each evening from the northwest, as is usual at that time of the year. On Thursday heavy dark clouds appeared. The dynamite was put in position and several charges exploded; the clouds parted and the rain passed by and fell west of the Hecos, nearly 100 miles from the ranch. Specials were sent out from Gen. Dyrenforth's desk and published in the daily papers stating that four or five explosions were made in one day in the presence of 50 witnesses, and that on each occasion explosions showers fell in from 10 to 40 seconds."

The writer had the particulars from Prof. Rosell as follows: "A dark cloud —a passing one and the opportunity was seized to explode a charge of giant powder. A few drops of rain fell. Another small dark cloud passed over and dropped a slight sprinkle. Another charge was fired directly under it, and those present were of the opinion that the drops fell a little thicker after than before the explosion. This is the truth regarding that experiment."

Up to the 22d, when the writer left, there had been so little apparent correspondence between promise and performance, so manifest an ignorance of the practical operation of the appliances, so plain a tendency of each member of the party to either not act at all, or to act upon his own hook altogether; so patent a lack of discipline and system in work that interested parties who visited the ranch in large numbers went away filled with what is politely called fatigue. There was nothing done afterward except to make ground explosions, and the result was nil.

Dr. Curtis quotes a number of dispatches sent to newspapers recounting the success of the experiments, and recites facts and dates, showing the statements to be false, and closes thus:

"The false reports sent out have been referred to as 'Dyrenforth dispatches,' because they were sent out by a member of the party, and if Gen. Dyrenforth didn't know their contents before they were sent, he did afterward, when he read the papers brought to the ranch, and he didn't then and has not yet corrected them. While getting a check cashed from a newspaper in the Midland bank, the correspondent remarked boastingly that 'It was hard to keep the run of his checks, as he was correspondent of only 23 newspapers.' From this one can have an idea of the number of fakes that have been sent broadcast over the land.

"The people of this section were prepared to give the rainmakers credit for anything they might have done, but they were not 'prepared' to indorse the lying statements sent out by the Dyrenforth party representing this country as a second Sahara, which was done in order to make any rain that might fall during their stay appear all the more miraculous, or to give them any credit for bringing much needed moisture when they didn't do it."

FOSTER ON FINANCES.

The Secretary of the United States Treasury

Talks to the Merchants of New York City.

A Big Banquet at Delmonico's Closed with a Discussion of the Government's Policy in the Matter of Money.

New York, Nov. 18.—Two hundred and seventy-two gentlemen attended the banquet of the board of trade last night, and at its close Secretary Foster spoke as follows:

"To maintain parity between gold and silver is the first policy of the government because we all recognize its supreme importance. When we come to the question of what policy is the best to pursue to maintain this desired condition, serious differences of opinion arise."

Then he continued substantially as follows:

"If any body of men in the world ought to be practical in their undertakings it is the chamber of commerce in New York. They should be able to distinguish the practical things that can be accomplished from the impossible ideal which they would prefer. Prior to 1880 we had many sound-thinking people who believed that our financial structure should be based on gold alone.

"It is now agreed on all sides that gold alone furnishes too narrow a basis upon which to conduct the money affairs of the world. Fifteen years ago people of the east who were supposed to understand the question of finance indulged in prophesy as to the evil that would follow such a large coinage of silver dollars.

"Great financiers of the country—the chamber of commerce of New York and the associated banks—held that the parity could not be maintained, even with the smallest coin. Notwithstanding doleful predictions we have coined over 400 millions at gold value and paid for it by the issue of about 70 millions of new treasury notes. And yet the parity is maintained.

"Is there now living any man whom we would have regarded as good authority on the subject, but who would have predicted that under such conditions the parity of the two metals would be preserved? So now, men whose intelligence and patriotism cannot be questioned and whose purposes are the most exalted are moved to indulge in gloomy forebodings over the present outlook and propose to repeal the act of July 14, 1890, (the present law authorizing the purchase of 4,500,000 ounces of silver per month to be paid in new treasury notes), hoping thereby to preserve this parity of gold and silver. It is not my purpose to dispute this position, nor do I propose to make myself the special advocate of the law, as it stands. I do not propose to indulge in a prophecy as to what is to happen."

Mr. Foster told then of an elaborate speech he prepared in 1878 upon silver and gold but did not deliver in the house because of the enlarged views on finishing of the speech on the day fixed for its delivery. Then he added: "If the New York Times could have that speech to comment upon I think I would have to resign my office. This reference to myself is, perhaps, out of place in the discussion of a very serious subject but I mention it merely to call to mind the fact that many other gentlemen have not been as prudent as I have.

"There is one very important factor in dealing with this question which has not perhaps, been wholly overlooked but which has not been appreciated to any such extent as it deserves. That enormous power given by congress to those in authority to deal with this question backed by the almost incalculable resources of the greatest country on earth.

"The question to consider now is what policy that is attainable, (remembering all the time that the ideal is impossible) will result in the least strain upon our resources and will require the least resort to the exercise of the extraordinary powers conferred upon those in authority to do what the law commands, viz.: To maintain the parity of gold and silver.

"In my opinion, with all of our power we could not maintain the parity of the two metals if the policy of the free coinage of silver prevailed.

"I am freely of the opinion that the parity of the two metals can be maintained under the present policy. We produce in this country about 30,000,000 of gold annually. The present indications are that the balance of trade with foreign nations for the next two years and for a longer period, if the present tariff laws are maintained, will require gold shipments to us to pay balance in our favor. Under the present policy we buy 4,500,000 ounces of silver per month, paying for this purchase its value in new treasury notes. Under such conditions the work of maintaining the parity will require extraordinary exercise of power or be a strain upon the resources of the country. If, however, the balance of the trade should turn against us to any great extent which seems to me quite improbable, except in the event of extraordinary contingencies abroad, the strain would come, but even then my faith in our resources is such as to compel me to believe that we would weather the storm and preserve the parity.

"The shipment of more than $70,000,000 of our gold to Europe without embarrassment to us is only an illustration of the marvelous financial strength of this country. Under free coinage silver would take the place of gold in settling balances. If the price of silver were advanced from $1 to $1.29 per ounce, all of this silver for sale in the world would be attracted to this country. To maintain the parity under such conditions would be a task requiring more than our immense resources and the exercise of unusual power to the last degree could supply. But with 4,500,000 ounces of silver only per month purchased at its gold value, the task would be easy. In my opinion, gentlemen, the practical question for you to consider is which of these two policies will you prefer? I know you have expressed a desire for the repeal of the present law, and I understand you do not propose a substitute of any kind. In other words, if you can have your way, you propose to permit silver to take care of itself. I have not given much thought to this phase of the subject, for the reason that I do not believe congress will indorse your views. But I think I can see clearly that if the government goes out of the market the price will decline; perhaps it will be a large decline, in which case it seems to me the task of maintaining the parity will be embarrassing and difficult.

"Believing that the good sense of the business world must in the near future be brought into harmony with us in the proposition that gold alone is too narrow a base upon which to build the world's financial structure, I have much hope that the best judgment of all concerned will agree to a better and more extensive use of silver to be followed by international agreements by which the parity of the two metals upon an accepted ratio may be maintained. I feel quite safe in saying that one of the hindrances to an early agreement in the direction I have indicated is the belief in Europe that free coinage is to be the policy of the country. If this is to be our policy, they know that their silver will come to us and that our gold will go to them. Is it not the part of wisdom for us to refrain from doing anything that will impair our ability to preserve the parity?

"Convince Europe that we will not permit ourselves to fall in this respect, and an obstacle to the agreement so much desired is removed.

"In what I have said, I express the opinion of myself only; whether they are of any value or not is for you and the country to judge. The position I occupy requires me for the time being to give my best thought and attention to this and kindred subjects. I am trying to consider not the ideal but the practical only."

WHERE GOLD IS KEPT ON SHIPBOARD.

In these days of heavy gold shipments the specie room on the steamship is a very important institution. It is located in an out-of-the-way place amidships, under the saloon.

Few of the passengers know of its existence, or of the valuable treasure that is carried across the ocean with them. The room varies slightly on different ships but is usually about 16 feet long, by 10 feet wide and 8 feet high. It is constructed of steel plates one-quarter of an inch thick, and strongly riveted together.

The floor, the ceiling and the walls are all of steel plates. There is a heavy door, also made of steel. It is provided with two English "Chub" locks, a variety of combination lock that is said to be burglar proof.

The gold and silver is usually in bars, but occasionally a quantity of coin in bags is shipped. This was the case when the heavy shipments of gold were made last spring. The Majestic is credited with carrying the largest quantity, her strong box having $4,500,000 intrusted to it for safe keeping.—Scribner's Magazine.

Stamped out—blood-poisons of every name and nature, by Dr. Pierce's Golden Medical Discovery.

It's a medicine that starts from the beginning. It rouses every organ into healthy action, purifies and enriches the blood, and through it cleanses and renews the whole system. All Blood, Skin, and Scalp Diseases, from a common blotch or eruption to the worst Scrofula, are cured by it. For Tetter, Salt-rheum, Eczema, Erysipelas, Boils, Carbuncles, Sore Eyes, Goitre or Thick Neck, and Enlarged Glands, Tumors, and Swellings, it's an unequaled remedy.

Don't think it's like the sarsaparillas. They claim to be good for the blood in March, April, and May. "Golden Medical Discovery" works equally well at all seasons. And it not only *claims* to do good—it *guarantees* it. If it doesn't benefit or cure, in every case, you have your money back.

You pay only for the *good* you get.

Can you ask more?

Teacher—If by the use of

Wolff's ACME Blacking

you save one pair of Shoes a year, and a bottle at 20 cents lasts three months, for how many years blacking will one year's saving in shoe Leather pay?

10c Will pay for the Cost of Changing Plain White Glass vessels to Ruby, Emerald, Opal, or other Costly Glass. 10c

PIK-RON

FOR GLASS WILL DO IT.

KIRK'S SHANDON BELLS TOILET SOAP

NO OTHER

LEAVES A DELICATE AND LASTING ODOR

For sale by all Drug and Fancy Goods Dealers or if unable to procure this **wonderful soap** send **25c** in stamps and receive a cake by return mail.

JAS. S. KIRK & CO., Chicago.

SPECIAL—Shandon Bells Waltz (the popular Society Waltz) sent **FREE** to anyone sending us three wrappers of Shandon Bells Soap.

GRATEFUL—COMFORTING

EPPS'S COCOA

BREAKFAST.

"By a thorough knowledge of the natural laws which govern the operations of digestion and nutrition, and by a careful application of the fine properties of well-selected Cocoa, Mr. Epps has provided our breakfast tables with a delicately flavored beverage which may save us many heavy doctors' bills. It is by the judicious use of such articles of diet that a constitution may be gradually built up until strong enough to resist every tendency to disease. Hundreds of subtle maladies are floating around us ready to attack wherever there is a weak point. We may escape many a fatal shaft by keeping ourselves well fortified with pure blood and a properly nourished frame."—Civil Service Gazette.

Made simply with boiling water or milk. Sold only in half-pound tins, by grocers, labelled thus:

James Epps & Co. Homœopathic Chemists, LONDON, ENGLAND.

"MOTHERS' FRIEND"

MAKES CHILD BIRTH EASY,

Colvin, La., Dec. 2, 1886.—My wife used MOTHER'S FRIEND before her third confinement, and says she would not be without it for hundreds of dollars.

DOCK MILLS.

Sent by express on receipt of price, $1.50 per bottle. Book "To Mothers" mailed free.

BRADFIELD REGULATOR CO.,

FOR SALE BY ALL DRUGGISTS. *ATLANTA, GA.*

No Money Required of Responsible Parties to Commence Treatment.

DOCTORS FRANCE AND OTTMAN,

Formerly of New York, now of the France Medical and Surgical Institute, Columbus Ohio, by request of many friends and patients, has decided to visit

TOLEDO, WEDNESDAY, NOVEMBER 25.

Consultation and Examination Free and Strictly Confidential in the Private Parlor of the Hotel Boody House from 1 p. m. to 9 p. m. one day only.

The Doctors describe the different diseases better than the sick can themselves. It is a wonderful gift for any one to possess. Their diagnostic powers have created wonders throughout the country.

The France Medical and Surgical Institute of Columbus, Ohio, is the only Medical Institute in the state incorporated with a capital of $300,000.

FRANCE MEDICAL AND SURGICAL INSTITUTE,

38 & 40 W. Gay St., one block N. of State House, Columbus, O. Incorporated, 1886. Capital, $300,000.

DRS. FRANCE AND OTTMAN, of New York, the well known and successful Specialists in Chronic Diseases and Diseases of the Eye and Ear, on account of their large practice in Ohio, have established the FRANCE MEDICAL INSTITUTE, where all forms of **Chronic, Nervous** and **Private Diseases will be successfully treated on the most Scientific principles.** Each case will be assisted by a full corps of eminent Physicians and Surgeons, each one being a well known specialist in his profession

CANCER positively cured without pain or use of the knife, by a new method.

IMPORTANT TO LADIES.—DR. FRANCE, after years of experience, has discovered the greatest cure known for all diseases peculiar to the sex. Female diseases positively cured by the new remedy, **OLIVE BLOSSOM.** The cure is effected by home treatment. Entirely harmless and easily applied. **Consultation Free and Strictly Confidential.** Correspondence promptly answered.

YOUNG MEN—Who have become victims of solitary vice, that dreadful and destructive habit, which annually sweeps to an untimely grave thousands of young men of exalted talent and brilliant intellect, may call with confidence.

DRS. FRANCE AND OTTMAN, after years of experience, have discovered the greatest cure known for weakness in the back and limbs, the fearful drains, impotency, general debility, nervousness, languor, confusion of ideas, palpitation of the heart, timidity, trembling, dimness of sight, or giddiness, diseases of the head, throat, nose, or skin, affections of the liver, lungs, stomach, or bowels—those terrible disorders arising from the solitary vice of youth—and wrecking the prospects, blighting their most radiant hopes or anticipations, rendering marriage impossible. Take one candid thought before it is too late. A week or month may place your case beyond the reach of hope. Our method of treatment will speedily and permanently cure the most obstinate case, and absolutely restore perfect manhood.

TO MIDDLE-AGED MEN—There are many from the age of 30 to 60 who are troubled with a frequent evacuations of the bladder, often accompanied by a slight burning or smarting sensation, weakening the system in a manner the patient cannot account for. On examination of the urinary deposits, a ropy sediment will be found, or the color will be a thin or milkish hue. There are many men who die of this difficulty, ignorant of the cause, which is a second stage of seminal weakness. We will guarantee a perfect cure in all such cases, and a healthy restoration of the genito-urinary organs.

DISEASES OF WOMEN.—We have a special department, thoroughly organized, and devoted exclusively to the treatment of diseases of women. Every case consulting our specialists, whether by letter or in person, is given the most careful and considerate attention. Important cases and we get few which have not baffled the skill of all the family physicians) are treated by a full council of skilled specialists. In treatment of diseases peculiar to females, our success has been marked, over two-thirds of our patients being ladies, old, young, married, single, rich and poor. Our method is entirely free from objectionable features of the general practitioner, namely, "Local treatment." We seldom find it necessary. We prepare remedies, constitutional and local, as the case demands, and instruct ladies how to treat themselves.

MARRIAGE.—Married persons, or young men contemplating marriage, aware of physical weakness, loss of procreative powers, impotency, or any other disqualification, speedily restored.

PRIVATE DISEASES, Blood Poison, Venereal Taint, Stricture, Syphilis, Gleet, Loss of Sexual Power, Weakness of Sexual Organs, Want of Desire in Male or Female, whether from imprudent habits of youth or sexual habits of mature years, or any cause that debilitates the sexual functions, speedily and permanently cured. Consultation free and strictly confidential. Absolute cures guaranteed. Medicines sent free from observation to all parts of the United States.

EPILEPSY, OR FITS—Positively cured by a new and never-failing method. Testimonials furnished.

FREE EXAMINATION OF THE URINE.—Each person applying for medical treatment should send or bring from 2 to 4 ounces of urine (that passed first in the morning preferred), which will receive a careful chemical and microscopical examination, and if required a written analysis will be given.

Persons ruined in health by unlearned pretenders, who keep trifling with them month after month, giving poisonous and injurious compounds, should apply immediately. Delays are dangerous.

WONDERFUL CURES Perfected in old cases which have been neglected or unskillfully treated. No experiments or failures. Parties treated by mail or express, but where possible, personal consultation is preferred. Curable cases guaranteed. No risks incurred.

Cases and correspondence confidential. Treatment sent C. O. D. to any part of U. S. List of 130 questions free. Address, with postage, DR. FRANCE, Nos. 38 and 40 W. Gay St., Columbus, O.

ROCKED IN THE CRADLE OF THE DEEP

Sounds nice, don't it? But O, how fast and furious are the rockings in rough weather! The intestinal warfare begotten in your vitals by the sea's commotion beggars description. What's the proper caper under these circumstances? Take Hostetter's Stomach Bitters. Nothing comparable to it for remedying sea sickness or the kindred nausea from which many delicate land travelers suffer. Dyspepsia, cramps, constipation and biliousness also are invariably and promptly remedied by the Bitters. Exposure in rough weather is often productive of hurtful consequences, which may, however, be averted by the timely use of the Bitters, which diffuses an agreeable warmth through the system, and promotes an active circulation of the blood in the extremities when benumbed and chilled. Malaria, kidney trouble, rheumatism and debility are remedied by the Bitters.

JOLLY TAR PLUG CHEWING TOBACCO

CATCHES THEM ALL

READ THE FOLLOWING.

"I CHEW JOLLY TAR because it gives me more good, solid Tobacco for the money than I can get in any other brand."

The Carpenter.

"JOLLY TAR suits me and I mean to stick to it. It is the largest and best piece of Tobacco I have ever been able to find."

The Bricklayer.

"I KNOW a good thing when I see it. JOLLY TAR fills the bill. It gives both quantity and quality." **The Blacksmith.**

"WHEN I chew I want the best. I have tied to JOLLY TAR and could not be induced to change." **The Engineer.**

"I AM of the same opinion as Bill. JOLLY TAR is king of them all." **The Fireman.**

"WE fellows want the most for our money always. JOLLY TAR gives it to us in good Chewing Tobacco. It is our stand-by." **The Printer.**

AND THUS THEY ALL SAY. JOLLY TAR IS A GENERAL FAVORITE.

JNO. FINZER & BROS.
LOUISVILLE, KY.

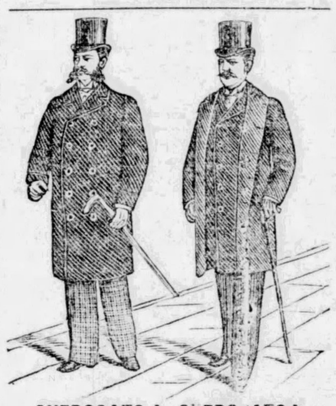

OVERCOATS! OVERCOATS!

We are leaders in this line and there is no tailor in this state that can compete with us in style, quality, fit and price. Our price for a nice all wool Cheviot OVERCOAT TO ORDER, only $10; a fine Milton or Beaver OVERCOAT TO ORDER only 15; a fine imported Kersey OVERCOAT TO ORDER lined with silk or satin, only $20. We will make it up exactly as you wish.

FIT GUARANTEED.

ATLANTIC PANTS CO.

341 SUMMIT ST. TOLEDO, O.

DR. MINGOS!

Corner Oak and Summit street, cures all private diseases. Catarrh, Scrofula, Ulcers, Eruption on Skin, Syphilis, and all disorders arising from its effects cured forever. No hindrance to business. Use no mercury. All medicines prepared by myself. Have never failed in curing a case. No experiments are made—but a sure cure. On account of treating so many cases charges are kept low. A sure and positive cure for all cases of Gonorrhœa or Gleet in a week or no charges. Patients treated at home. Medicines sent to any town. Also a sure and positive cure for all female complaints. Leucorrhœa or Whites. A private home secured for ladies pending and during confinement. Ladies in need call or write. Consultation free and private. Hours 10 to 12 a. m., 2 to 4 and 7 to 8 p. m.

GUARANTEED TO CURE

Gonorrhœa and Gleet in 1 TO 5 DAYS For Male or Female.

SPOKANE

For Sale by All Druggists, Or Sent By Express On Receipt of $1.00.

SPOKANE MEDICINE CO.,

LIMA, O.

LADIES, $500 REWARD!

DR. ANDERSON'S ENGLISH FEMALE REGULATING PILLS are the safest and most reliable. Give them a trial and be convinced. Sent by mail, postpaid, per box $1, Six Box for $5.50.

Moka Medicine Co., Toledo, O.

Also for sale by F. Hably, M. D., 420 Nebraska ave.; Wm. Kirchmaier & Son, 601 Adams st.; Auburndale Pharmacy, Monroe and Milburn ave.; Depot Pharmacy, Knapp and Broadway; F. B. Stephens, Tenth and Washington st.; G. Meinert, Ph. C., cor 13th and Adams st.

$2.94

Hand-Sewed Shoes!

OTHERS CHARGE $3.50.

WEBER'S Shoe Store,

837 Summit Street.

ATTORNEYS.

GOTTLOB STROBEL!

Attorney at Law and Notary Public,

Office in Myer's Bl'k, 508 Adams St.

German language spoken, fifteen years practice. Charges reasonable.

A GOODRICH, lawyer, 124 Dearborn st, Chicago, 27 years experience, secrecy special facilities. Author of Goodrich on Divorce and Press. Price $6. 10oct1y&d w

8---LANGUAGES---8

REMEMBER that Dr. Bigelow has in his employment a lady who speaks eight languages, and those that patronize him will receive the best service in the city and have the privilege of transacting business in their native tongue. The Doctor employs fourteen assistants and has by far the best practice in the city. Monday, Wednesday and Friday, extracting half price. Come early.

Mrs. Ernst, Linguist.
Miss Crissy, Cor. Sec'y.
W. H. George, Priv. Sec'y.

TO WEAK MEN Suffering from the effects of youthful errors early decay, wasting weakness, lost manhood, etc., I will send a valuable treatise (sealed) containing full particulars for home cure, FREE of charge. A splendid medical work; should be read by every man who is nervous and debilitated. Address, Prof. F. C. FOWLER, Moodus, Conn.

DOCUTA SANDALWOOD CAPSULES are the best and only capsules prescribed by regular physicians for the cure of diseases of the urinary organs, severest cases in 7 days. $1.50 per box. All druggists.

REAL ESTATE

I SAY, SIR. Hadn't you better see Englewood? Let us offer a suggestion. Come to our office and let us give you some information on the subject.

House on 18th St, near Monroe, for rent.

INSIDE PROPERTY

50x150 on Erie near Madison, opposite general offices T., St. L. & K. C. R. R., for sale at a bargain if taken at once. Just the place for flats or offices. Enquire of E. L. GATES. 231 Erie St.

FOR RENT.

$13.00—No. 830 Hicks st. (natural gas.)
$8.00—No. 931 Clarke st., East Toledo.
$13.00—No. 720 Magnolia street.
$13.00—No. 1514 Michigan street.

FOR SALE.

Residence property in most desirable parts of the city; also some bargains in acre property. DECLAN ALLEN, Real Estate and Fire Insurance, 620 1-2 Adams St.

GOLD IN IT } TIMBER AND COAL!

Ten thousand acres West Virginia timber and coal land for sale or exchange for Toledo city property. Abstracts furnished Address, THE MINNIS REAL ESTATE EXCHANGE. MONROE, MICH

Macomber, Moore & McDonnell,

108 SUMMIT ST., NEAR MONROE.

FOR RENT—Modern dwelling, No. 1407 Monroe street; furnace, grates, natural gas, bath room; rooms papered; hard wood finish.

FOR SALE—40x120, St. Clair street, between Adams and Madison streets.

FOR SALE—New cottage, 6 rooms, East Side; will sell on monthly payments.

FOR SALE—New dwelling, two stories, 7 rooms; natural gas; will sell on monthly payment.

We have for sale on terms that will suit, fine dwelling lots on the following streets: In the Ninth ward—On South st., on Knower st., on Crittenden ave., on Lee st., on Sumner st., on Hiett ave. In the Eighth ward—On Oakwood ave., on Bartlett st., on Washington st., on Hicks st., on Wisconsin st., on Missouri st., on Illinois st., on Forrer st. In Auburndale—On Monroe st., on Milburn ave., on Macomber st., on Auburn ave. In the Seventh ward—On Lagrange st., Locust st., Austin st. Lots on Lagrange street and Parkland addition. In East Toledo—On Mott ave., Worthington st., White st., Rayner st.

We have lots in many other parts of the city. Will take orders for the construction of cottages and dwellings with payments on terms of 5 to 10 years, with interest at 6 per cent.

Real Estate For Sale

—BY—

I. H. DETWILER & CO.

IMPROVED PROPERTY.

$1,050—New cottage on Niagara st, near Galena.
$1,500—Michigan st, near Buckeye, new cottage.
$1,350—Dorr, near Junction av, 2 story frame.
$1,050—Tecumseh st, near Collingwood av, 2-story frame.
$2,000—Bartlett, near Lawrence av, new 2-story.
$1,175—Lorain st, near Broadway, 6 rooms.
$950—Orchard st, near Lorain, cottage.
$1,500—Franklin av, near Cherry, 2-story frame.
$850—Chestnut st, near Moore, cottage.
$1,300—New cottage, Hawley st, near W. Broadway.
$1,100—Franklin av, No. 2516.
$1,800—Walnut st, near Noble, cottage.
$1,250—E. Broadway, E. Toledo, new cottage.
$925—Congress st, near Orchard, cottage.
$800—Hawley st, near Orchard, cottage 5 rooms.
$1,700—Congress st, near Colburn, 2-story frame.
$1,700—Hamilton, near Erie, 2-story brick.
$1,250—Tecumseh, near Collingwood av.
$1,250—Missouri st, near Ewing, new cottage.
$2,250—Erie st, near Galena, new 2-story frame.
$2,800—Bartlett st, near Collingwood av, 45 lot and good house.
$950—Moore st, near Chestnut, cottage.
$1,275—Sherman, near Elm, cottage.
$1,600—Lagrange, near Bancroft, 2-story frame.
$1,350—Brick cottage, Ontario st, near Bush.
$2,300—Double house, Ash st, near Ontario.
$2,500—Large 2-story house, Congress st, near Colburn.

VACANT PROPERTY.

Front ft.
$10.00—Oakwood av, near Detroit av.
$15.00—Washington st, near Forest av.
$27.50—Oakwood av, near Shaw av.
$17.00—Ontario, near Buckeye st.
$25.00—Bancroft, near Ashland av, 47 ft front.
$15.00—Dorr, near Detroit av.
$13.50—Niagara st, near Galena.
$25.00—Robinwood av, near Monroe.
$25.00—Maplewood av, near Monroe.
$22.00—Buckeye, near Ontario.
$10.00—Yates st, near Chestnut.
$10.00—Dorr st, near L. S. Ry.
$29.00—Dorr st, near Bell av.
$17.00—Indiana av, near Lenk.
$60.00—Eleventh st, near Monroe.
$10.00—Erie st, near Monroe.
$60.00—Fourteenth st, near Madison.
$16.00—Stocking av, near Orchard.
$10.00—Willard st, near Nevada, East Toledo.
$13.33—Chicago, near Chase.
$20.00—Erie, near Galena.
$22.50—Ash st, near Huron.

We have a larger list of vacant and improved property for sale than any other concern in the city, our prices are low and terms easy.

If you want to stop paying rent and buy a lot and have a house built to order or buy improved property come and see us.

I. H. DETWILER & CO.,

Cor. Summit and Jefferson Sts.

OPEN EVENINGS.

Branch Offices—Dorr st, cor Detroit ave; Chestnut st, cor Moore; Junction ave, cor Nebraska ave.

WOOD'S PHOSPHODINE!

THE GREAT ENGLISH REMEDY

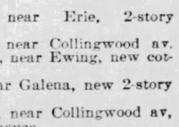

Before and After

Promptly and permanently cures all forms of Nervous weakness, emissions, spermatorrhœa, impotency, and all effects of abuse or excesses. Been prescribed by physicians after 35 years in thousands of cases; is the ONLY RELIABLE AND HONEST MEDICINE KNOWN. Ask druggist for Wood's PHOSPHODINE. If he offers some worthless medicine in place of this leave his dishonest store, inclose price in letter, and we will send by return mail. Price, one package, $1, six $5. *One will please, six will cure.* Pamphlet in plain sealed envelope, 2 stamps. Address THE WOOD CHEMICAL CO., 131 Woodward ave. Detroit, Mich.

FOR DELICACY,

For purity, and for improvement of the complexion nothing equals Pozzoni's Powder.

TRAVELERS' REGISTER

Corrected by William Gates, Boody House Ticket Office.

All trains run on Central Standard time, which is 28 minutes slower than City time.

Trains marked * (star) daily except Saturday

From Pennsylvania Station.

Pennsylvania Lines.

Summit, Chestnut and Mulberry

Depart for Pittsburg, Baltimore, Washington, Phil'adelphia, New York: Atlantic Express, 7:20 a. m; Day Express, 2:25 p. m; Fast Line, *9:00 p. m. Arrive Toledo, 9:40 a m, 5:10 p m and *11:25 p m.

THE LAKE SHORE ROUTE

UNION DEPOT.

	Arrive.	Depart.
Norwalk Division—East.		
Bos. and Chi. Accom.	9:45 a m	*5:05 p m
Bos. and Chi. special.	*7:35 a m	
Fast Mail		*2:55 p m
New York Express	*10:55 p m	*9:50 a m
Chicago Mail	*3:3 a m	
Buffalo Accom.	7:35 p m	6:10 a m
Norwalk Accom.	1:30 p m	3:40 p m
Sandusky Division—East.		
Bos. and N. Y. Spe.		5:00 p m
N. Y. and Chi. lim.	*3:25 a m	*11:55 p m
Chi. and N. Y. Ex.	*1:55 p m	*10:30 p m
Buff. and Chi. Accom.	9:35 a m	3:12 p m
Atlantic Express		4:05 a m
Accommodation	7:45 p m	5:50 a m
Old Road—West.		
Bos. and Chi. Spe.		*7:40 a m
Fast N.Y. and Bos. Ex	*10:25 p m	
Fast Mail	*2:50 p m	
Chicago Accom.	*9:15 a m	7:50 p m
Michigan Accom.	4:40 p m	9:50 a m
Air Line Division—West.		
Chi. and Bos. Spe.	4:55 p m	
Atlantic Express	3:55 a m	
N. Y. and Chi lim.	1:50 p m	*2:30 a m
Chicago Fast Mail		*3:10 a m
Chicago Express		*2:00 p m
Pacific Express		11:10 p m
Buff. and Chi. Accom	4:45 p m	10:05 a m
Kendallville Accom.	9:20 a m	6:00 p m
Jackson Branch.		
Express	9:15 a m	9:50 a m
Express	4:40 p m	7:50 p m
Lansing Branch.		
Express	2:50 p m	9:50 a m
Express	10:25 p m	
Kalamazoo and Grand Rapids Branch		
Express	2:50 p m	11:10 p m
Express	10:25 p m	9:50 a m
Detroit Branch		
Express	9:40 a m	7:42 a m
Express	4:42 p m	10:10 a m
Express	8:20 p m	4:05 p m

CINCINNATI, HAMILTON and DAYTON.

Union Depot.

Cin. and Ind. Express	*9:00 a m	10:15 a m
Cin. and Ind. Express	4:00 p m	*3:50 p m
Cin. and Ind. Express	9:00 p m	*11:40 p m
Cincinnati Express	11:35 a m	6:45 a m
Cin. Ex., Sun. only	9:40 a m	
Find. and B. G. Ex.	8:00 a m	6:45 a m
Find. and B. G. Ex.	4:00 p m	3:35 p m
Find. and B. G. Ex.	9:00 p m	6:05 p m
Find. and B. G. Ex.	11:35 a m	10:15 a m

Through solid trains between Toledo and Findlay. Through cars between Toledo, Bowling Green and North Baltimore.

WABASH RAILWAY.

Union Depot.

Pacific Express	*8:55 p m	*12:10 a m
Kansas City Express	4:15 p m	10:20 a m
St. Louis Express	*7:40 a m	*5:20 p m
Defiance Accom.	8:00 a m	4:45 p m

MICHIGAN CENTRAL.

Mackinac and Det. E.	9:10 p m	4:20 p m
N. Y. and Bos. Ex.	*10:05 a m	*7:45 a m
New York Express	*11:20 p m	*9:05 p m
Detroit Express	*3:20 p m	*5:30 a m

WHEELING and LAKE ERIE RAILWAY.

Pitts., Steub. Mar. Ex	6:25 p m	7:40 a m
Through Express	2:00 p m	1:00 p m
Cleve. and N. Y.

IN TRADING CIRCLES

Both at Our Home and Abroad.

Wheat Quotations for the Day—Price Current for Produce and Other Articles.

London wheat market quiet and steady; corn irregular, French country markets steady. Liverpool wheat firm with light offerings. Fair demand for corn.

The receipts of wheat at seven principal western points to-day are 1,103,843 bu., compared with 702,332 bu. on the same day last year.

Wheat very dull and ruled a shade lower until half an hour before the close, when it had a slight advance, closing, however, at about the opening.

Private Liverpool cable quotes futures 1d higher. The advance was caused by the Berlin rumor that the German government proposes to remit one-half of the income duties on wheat, and the cable from the minister to Russia that the ukase prohibiting the export of all cereals and cattle had been signed. Foreigners were large buyers in Chicago and New York, but Chicago receivers were free sellers.

Exports of wheat, flour included, were 542,000 bu., including 13,000 from New Orleans. Weather in the northwest warming up a little, and London reports shipments from there to-day of a half million gold.

Bradstreet's reports wheat east of the Rockies increased 1,044,000 bu. Corn decreased 1,035,000 bu., and oats increased 284,000 bu. Pacific coast wheat decreased 337,000 bu.

Cash wheat was very quiet until near the close when the advance brought out a little at 98 3-8c, closing 98c asked. December opened at 98 3-4c, sold down to 98 1-4c, then up to 99 1-2c, closing 99c asked. January sales at 1 1-2c over December. May opened at $1 05 1-8, sold down to $1 05 1-2, up to $1 06 1-2, closing $1 06 bid. No 4 soft sales at 95c, and No 1 rejected at 90 L. S., and No 2 rejected at 80c.

Corn firm, good demand for all grades. Sales were: No. 3 at 47c and No. 4 at 44 1-2c. No. 3 for January sold at 43 -12c, and May sales at 44 1-2c. January about 44 1-2c. Cash No. 2 about 56 1-2c.

Oats quiet. Sales of No. 3 white at 33 1-4@33 1-2c and No. 2 at 31c.

Rye quiet; no sales; 94 1-2c bid for No. 2, good demand at that price.

Clover seed active with good demand and prices for off grades 10@15c higher. Both export and home inquiry is good.

Receipts 693 bags and shipments 330. Prime, sales at $4 95 and No. 2 at $4 80 @4 70. Dec. sold early at $4 90; Jan. at $4 95@5 00, with sales after Change at $5 05; Feb. and March close about $5 10 and $5 15.

New York closes 3-8c higher on Dec. wheat at $1 07 1-4 and 1-4c lower on Jan. corn at 54c.

Chicago closes steady on Dec. at 94 5-8c and 1 1-4c lower on Jan. corn at 42c.

Seed Market.

Seeds.—Demand for choice clover continues good, and offerings moving freely at full prices. The market is firm.

Frights.

Lake freight to Buffalo, wheat, 3c.
Erie Canal, including charges wheat, 4 7-8c.
Toledo to New York, wheat, 7 7-8c.

Received.

	Wheat.	Corn.	Oats.
New York	185,850	111,800	108,650
Baltimore	37,333	7,333	5,000
Philadelphia	4,943	19,323	40,437
Boston	40,960	32,805	23,395
Toledo	49,480	6,965	700
Chicago	368,236	244,165	394,697
Milwaukee	57,750	1,740	28,000
St. Louis	67,000	50,000	29,000
Detroit	25,635	1,000	6,316
Duluth	295,742	.....	.....
Minneapolis	240,000	.....	.....

Shipped.

	Wheat.	Corn.	Oats.
New York	309,363	61,907	44,224
Baltimore	16,029	8,200	.....
Philadelphia	3,299	12,347	18,755
Toledo	97,610	6,550	1,200
Chicago	242,060	232,204	550,794
Milwaukee	10,566	1,700	20,600
St. Louis	48,000	31,000	32,000
Detroit	4,594	.....	.....
Duluth	368,438	.....	.....
Minneapolis	91,080	.....	.....

Markets by Telegraph.

London, Nov. 18.—1 p. m.—Wheat cargoes off coast at opening, steady; maize nothing offering. Wheat cargoes on passage and for shipment, firmly held; maize weak.

Mark Lane.—Wheat at opening, quiet; maize steady. French country markets steady.

Liverpool, Nov. 18.—1 p. m.—Wheat market firm, demand fair, holders offer sparingly. American mixed corn steady, demand fair. No. 2 spring wheat (United States seaboard i nspection) 5s 5d@5s 8 1-2d. Wheat and corn off coast demand fair.

New York, Nov. 18.—Money, 3@4 per cent. Exchange quiet; posted rates $4.81 1-2@4.84 1-2; actual rates, $4.80@ 4.80 1-2 for 6 days and $4.83 1-2@4.83 3-4 for demand.

Governments steady; currency 6s, 111 bid; 4s coupons, 116 1-2 bid; extended 2s registered, 99 1-2 bid.

Dealings on the stock exchange this morning were on a decidedly larger scale as compared with yesterday morning's trading. The sales to noon amounted to 139,100 shares. The principal activity was in Delaware & Hudson, Sugar trust, New York Central, Reading, Lackawanna, Burlington and some of the Granger stocks. For those stocks there was a fairly active trading, and prices under their lead advanced 1-8 to 1 7-8 by noon. The best prices were generally current at midday. At this writing the market is steady.

Chicago, Nov. 18.—Opening—Wheat—December, 94 3-4c; May, $1 01 1-2. Corn—November, 51 1-2c; May, 42 7-8c. Oats—December, 31 1-8c; May, 32 5-8c. Pork—December, $8.30; January, $11.30. Lard—January, $6.27 1-2; May, $6.57 1-2. Ribs—January, $5.80.

New York, Nov. 18.—Flour steady and without material change; fine city mill extra, $3 25 for West Indies; Minnesota extra, $3 65@5 60; fine, $2 90@ 3 65; superfine, $3 25@3 90. Wheat was irregular throughout. Prices opened strong and 3-8c higher, fell 5-8c and then rallied 1-8c; No. 2 red winter cash, $1 07 1-4; December, $1 06 3-4; January, $1 08 1-2. Corn opened steady at 1-4c decline and at noon was unchanged; No. 2 mixed cash, 71c; January, 54 1-4c. Oats dull but steady; No. 2 mixed cash, 38 1-2c; December, 38 3-8c; January, 38 1-2c. Rye firm and moderately active; western, $1 05@1 07. Barley dull; No. 2 Milwaukee, 71@72c. Molasses steady; New Orleans ordinary, 13@17c. Sugar refined more active and slightly higher; cutloaf and crushed, 5 1-8c; powdered, 4 1-2c; granulated, 4 5-16@4 7-16. Coffee quiet; fair to cargoes, 16c. Rice nominal. Pork dull but steady; new mess, $10 75. Lard quiet; December, $6 43; January, $6 62. Butter slow but steady; western extras, 29@29 1-2c. Cheese quiet; Ohio flat, 9@9c. Eggs in fair demand and steady; western fresh, 27@27 1-4c. Turpentine slow at 29@30 1-2. Rosin dull; strained to good, $1 35@1 42 1-2. Petroleum nominal. Freights quiet; grain to Liverpool steam, 5 3-8d.

Chicago, Nov. 18.—Close: Wheat—December, 94 5-8c; May, $1 01 1-2. Corn—November, 52c; May, 42 7-8c. Oats—December, 31 1-4c; May, 32 1-2c. Pork December, $8 45; January, $11 32 1-2; May, $11 67 1-2. Lard—December, $6 17 1-2; January, $6 30; May, $6 60. Ribs—December, $5 77 1-2; January, $5 77 1-2@5 80; May, $6 05.

U. S. Yards, Nov. 18.—Cattle—Receipts, 14,000; steady. Hogs—Receipts, 55,000; weak, 10c lower; heavy, $3 80@4 00; mixed and medium, $3 75@3 95; light, $3 25@3 75. Sheep—Receipts, 6,000; firm.

Detroit, Nov. 18.—Close—Wheat—No. 2 red cash, 98c; December, 98 3-8c; May, $1 05 5-8. No. 1 white cash, 94 1-4c. Corn—No. 2 cash, 50 1-4c. Oats—No. 2 cash, 34 3-4c.

LIVE STOCK.

New York, Nov. 18.—Cattle—Receipts, 5,317 head, all direct to slaughterers. No trading. Feeling firm. Dressed beef was steady at 6 1-2@9 1-4c per lb for native sides. Shipments to-day 100 beeves; to-morrow 284 beeves and 6,600 quarters of beef.

Calves—Receipts, 420 head. The market was steady. Sales of veals at $5 00 @7 50 per cwt; grassers and westerns at $2 00@2 62 1-2.

Sheep—Receipts, 2,502 head. The market for sheep was steady; lambs a shade firmer. Sheep sold at $3 50@4 25 per cwt, and lambs at $5 37 1-2@6 25. Dressed mutton was steady at 6 1-2@8c per lb, and dressed lambs firm at 7@ 8 1-2c.

Hogs—Receipts, 17,303 head, consigned direct. The market was nominally steady. Sales at $4 00@4 40 per cwt.

Buffalo, Nov. 18.—Cattle—Receipts, 23 loads through, 3 loads for sale. The market was steady for good butchers' stock.

Hogs—Receipts, 25 loads through, 110 loads for sale, 100 loads of which were held over from yesterday. The market was about steady. Sales of heavy grades corn fed at $4 00@4 10 per cwt; medium weights corn fed at $3 90@4 00.

Sheep—Receipts none through, 7 loads for sale. The market aws slow and 15@ 20c lower, or at about last week's closing values. Sales of extra fancy sheep at $4 50@4 70 per cwt; good to choice do at $4 15@4 40; fair to good at $3 75@ 4 00; good to choice native lambs at $5 25@5 55; common to fair do at $4 80 @4 90; common to extra Canadas at $5 50@5 65.

Chicago, Nov. 18.—The Evening Journal reports: Cattle—Receipts, 10,000 head; shipments 2,000 head. The market was fairly quiet and steady to a shade higher. Best prices for native steers, $4 90@5 40 per cwt; others at $3 75@ 4 80; stockers at $1 75@3 75; rangers at $3 40@4 00; cows at $1 30@2 50.

Hogs—Receipts, 65,000 head; shipments, 10,000 head. The market opened brisk and stronger and closed steady. Sales of rough and common at $3 70@3 85 per cwt; mixed and packers at $3 95@4 05; prime heavy and butchers' weights at $4 10@4 15; light at $3 25@3 80.

Sheep—Receipts, 5,000 head; shipments, 800 head. The market was active and steady to stronger. Sales of native ewes at $1 75@4 35 per cwt; mixed at $4 40@4 60; wethers at $4 75@5 40; westerns at $4 30@4 75; lambs at $3 80 @5 40.

Kansas City Nov. 18.—The Live Stock Indicator reports: Cattle—Receipts, 7,300 head; shipments, 2,8000 head. The market was dull but steady. Sales of native steers at $3 25@6 00 per cwt; cows at $1 25@2 75; stockers and feeding steers at $2 00@3 75.

Hogs—Receipts, 12,600 head; shipments none. The market was active, strong and 5@10c higher. Sales of all grades at $3 10@4 10 per cwt; the bulk at $3 75 @3 90.

Sheep—Receipts, 700 head; shipments, 100 head. The market was steady.

East Liberty, Nov. 18.—Cattle—Receipts, 670 head; shipments, 630 head. The market was steady at yesterday's prices. Prime to extra steers at $5 15@ 5 40 per cwt; fair to good do at $3 75@ 4 50; common at $3 00@3 50; good feeders at $3 25@3 75; stockers at $2 50@ 3 00; bulls, cows and stags at $1 50@ 3 00; fresh cows at $25 00@40 00. No cattle shipped to New York to-day.

Hogs—Receipts, 3,800 head; shipments, 2,400 head. The market was active; all sold 5@10c higher on all grades than yesterday's prices. Two cars of hogs shipped to New York to-day.

Sheep—Receipts, 800 head; shipments, 400 head. The market was slow at yesterday's prices. Extra sheep at $4 75@ 5 00 per cwt; fair to good at $3 75@ 4 25; common at $1 00@2 50; lambs at $3 00@6 00; veal calves at $4 00@6 00.

PRICES CURRENT.

Poultry—Springers, 7c per lb; old, 6c per lb; ducks, spring, 7c per lb; geese, $3 00@ 4 00.

Provisions—Pork, better; mess, $12 50 per bbl; short, $13 00; clear, $14 50; short clear, $15 00 pounds. Hams, $18 lbs and over, 11c; 15 lbs, average, 11 1-2c; 12 lbs and under, 12c. Shoulders, 8c. Breakfast bacon, clear, 10c; rib, 10c. Smoked beef, 11c. Lard—Kettle rendered, 8c; by barrel, 8 1-2c; 50 lb tin kettle lard, 8 1-2c; refined, 6 3-4c; 50 lb tins, 7c. Bacon sides, 8c. Bologna, 6c. Barrel meats dull and a little lower at times. Market was very strong.

Butter—Gathered creams, 25c; fancy, Ohio creamery, 26c; fancy northwestern creamery, 27@28c; fancy dairy, 20@21c; prime to choice, 14@16c; medium, 10@12c; common, 7@8c per pound; butter in active demand.

Calves—Choice, 6 1-2c; medium, 6c per pound.

Tallow—City, 5c per lb; country, 4 3-4c.

Hides—Kip skins, 5c; calf skins, 6c; light hides, 4c; heavy steers, 5 1-2c; No. 1 green, 5c; No. 2 do, 3c; No. 1 wet salted, 6c; No. 2 do, 4c; No. 1 bull, 3 1-2c; No. 1 dry flint, 10c; No. 2 do, 7c; dry-salted, 6@7c per bbl; sheep pelts, full wool, $1 00@1 50; glue stock, 2c.

Wool—Unwashed—Medium clothing, 18@ 23c per lb; combing and delaine, 24@25c; quarter blood, 23@24c; fine merino, 18@19c; burry and cots, 12@15c. Fleece-washed—Medium clothing, 27@30c; combing and delaine, 30@31c; fine merino, X and XX, 28@29c; burry and cots, 18@20c. Tub-washed—30@35c; pulled, 25@29c.

Grapes—3@4c per lb.
Peaches—$2 50@3 50.
Oranges—$3 00@4 00 per box.
Lemons—$5 00@6 00 per box.
Pears—Large, 50@75c per bushel.
Peppers—40c per bushel.
Apples—30@50c per bu.
Celery—35c per dozen.

Vegetables—Potatoes, 35c per bu. Sweet potatoes, Delawares, $1 50@1 75 per bbl; Jersey, $2 50@2 75 per bbl; Cabbage, home grown, 35c per bbl. Onions, home grown, 75c per bushel. Squash, $1 00 per doz. Tomatoes, 40c per bu. These are growers prices obtained at the market.

Eggs—Quiet but scarce and firm at 22c per dozen.

Hay—Choice timothy, $11 00@12 00; No. 2 do, $10 00@11 00; mixed, $9 00@10 00. Straw, $6 00@7 00.

Seeds—German millet, $1 15 from store; Hungarian and common millet, 85c@$1 00 from store; flaxseed, $1 15@1 25 per bu on arrival.

Millfeed—Bran, $16 00 in bulk on track; shipstuff, $18 00; middlings, $23 00 and $1 00 more in bags.

Flour—Spring patent, $6 00; spring family, $5 75; winter patent, $6 00@6 25; fancy, $5 75@6 00; winter family, $5 75@6 25; extra, $3 75@4 50; low grade, $4 00; northwestern rye, $5 75@6 00 per bbl.

Salt—85c per Mich bbl; eastern, 90c per bbl; Michigan, on track, 57c.

Beans—New York marrows 7 $2 50@2 60; navy and medium, $1 75@2 00 per bu; western, $2 00@2 25.

Maple Sweets—Syrup, pure, 90c@1 00 per gallon; manufactured, 65@75c; sugar, fairly active for all grades. Molasses firm; centrifugal, 18@25c per gallon; open kettle, 30@45c; syrup, 27@35c. Rice firm; fair to choice Louisiana, 5 1-4@6 1-2c per pound; Japan, 5 1-2@6c. The foregoing are wholesale, not jobbing prices, which are fractionally higher.

Honey—11@12 1-2c per lb; common, 8@10c. Market quiet.

Sorghum—Medium to choice, 34@36c per gallon. Market dull.

Dried Fruit—Apples, 4@5c per lb; evaporated, 7@8c; peaches, 7@8. Market dull.

Cheese—New York full cream, 11@12c; Michigan full cream, 10 1-2@11c; Young America, 9@10c; fancy Schweitzer, 14 1-2@ 15c; twins, 11 1-2@12c per pound. Stocks are light and the market is firm.

Fish—Mackerel, No. 1 large shore, per bbl, $28 00@30 00; No. 1 shore, $26 00@27 00; No. 1 medium, $20 00@21 00; No. 2 shore, $17 50@18 50. White fish, No. 1, per half bbl, $7 50; No. 2, $6 00@6 25. Lake herring, $3 00 per half bbl; No. box herring, 25c per box. Very quiet.

Oils—Ohio, Kentucky and Indiana standard car lots, 6 1-2c; water white 150 headlight, 8 5-8c; lard oil, 52@53c; linseed oil, 54@56c. Turpentine—Dull at 39@40c per gal.

Feathers—Prime live white geese, 43c and scarce; old and mixed, 38@40c per pound on arrival. Market firm.

Hops—New York, 30@33c; western, 28@ 33c; foreign, 60c per lb

Peanuts—Farmers' rough, 3@3 1-4c per lb; do screened, 3 1-4@3 1-2c; recleaned and hand-picked, 3 1-2@4 1-4c.

Groceries—Coffee, common, 17c; ordinary, 18@18 1-2c; low fair, 19@19 1-2c; fair, 20 3-4@21c; prime, 21 1-2c; choice, 21 3-4@ 22c; yellow, 23@24c; Caracas, 23@24 1-2c; Javas, 27@30c; Mochas, 27@30c. Sugars strong; cutloaf, 5 3-8c; powdered, 4 7-8c; granulated, 4 1-4c; confectioner's A, 4 1-4c; mould A, 4 1-2c; off A, 4@4 1-8c; extra C, 3 7-8c; yellows, 3 1-2@3 3-4c. Demand fairly active for all grades. Molasses firm; centrifugal, 18@25c per gallon; open kettle, 30@45c; syrup, 27@35c. Rice firm; fair to choice Louisiana, 5 1-4@6 1-2c per pound; Japan, 5 1-2@6c. The foregoing are wholesale, not jobbing prices, which are fractionally higher.

Dry Goods.

Prints—Allen's fancies, 5c; Allen's pinks, prints, 6c; Allen's robes, 6c; Allen's staples, 5c; American shirtings, 3 3-4c; American indigos, 6c; Arnold B indigos, 10c; Arnold C indigos, 8 1-2c; Arnold Gold Seal, 10c; Berlin solids, 5 1-4c; Charter Oak fancies, 4c; Cocheco fancies, 5 3-4c; Hartel fancies, 5c; Lodi fancies, 4c; Merrimack fancies, 5 3-4c; Merrimack pinks, 6 1-2c; Merrimack tartan reds, 6 1-2c; Merrimack cretonnes, 11 1-4c; Pacific fancies, 5 3-4c; Pacific mournings, 5 3-4c; Simpson mourning, 5 3-4c; Simpson silver greys, 5 3-4c; Simpson zephyrs, 5 3-4c; Washington X oil reds, 8c; Martha Washington oil reds, 7c; Melrose oil reds, 6c; oil green, black and orange, 6 1-2c; Windsor fancies, 5 3-4c.

Ginghams—Amoskeag checks, 7c; Amoskeag tassel cloth, 10 1-2c; Amoskeag A F C 10 1-2c; Otterden cloth, 10 1-2c; Everett classics, 18 2-2c; Lancaster, 7c; Normandie, 8c; Renfrew dress, 8 1-2c; Renfrew novelties, 10 1-2c.

Cambrics—Kid cambrics, 3 3-4c; XXXX solidas, 12 1-2c; XXX silesias 10c; XX silesias, 8c; Conestoga sateens, 6 1-2c; Victoria sateens, 7 1-2c.

Brown Sheetings—Great Falls E, 7c; Piedmont, 6 1-2c; De Witt W W, 6c; North Star L L, 5 3-4c; Norwood XX, 5 3-4c; Lawrence L L, 5 1-4c; Indian Queen, 5 1-4c; Diamond R, 5 1-4c; Household L L, 5 1-2c; Windsor H, 4 3-4c; Henderson A, 5 1-2c; Henderson C, 4 1-2c; Hilburn L L, 5 1-4c; Constitution, 4-4, 6 3-4c; Constitution, 9-8, 7 1-2c; Lawrence 9-8, 6 1-2c; Dwight Star, 7c; Atlas O N B, 7c; Cambria, 6c; Good Luck, 6c; New-Market B, 5c; Scotia O M, 5c; Great Falls, X 3 4-4c; Household G G, 5 1-2c; Niobe R, 5 1-2c; Graton A, 4c; Burlington A, 4c; National 3 1-4c; Wamsutta, 3 3-4c; Pennis, 4c; Boston 9-4, 20c; Boston 10-4, 22 1-2c; Columbian Tower sheetings, 20c.

Bleached Sheetings—SunRight, 4c; Middlesex B B, 5c; Oak View, 6c; Harvest E, 6 1-2c; Golden Rod, 7c; Senator, 7 1-4c; Pennant, 7 1-2d; Fearless, 7c; Fearless, half bleached, 7c; Lawrence, 7c; Rosalind, 7 3-4c; Fauntleroy, 8 1-4c; Lonsdale, 8 1-4c; Fruit, 4-4, 8 1-2c; Silver Queen, 8 3-4c; Ellerslie Cambric, 8 3-4c; Lonsdale Cambric, 10c; Boston 9-4, 22 1-2c; Boston 10-4, 25c; Newmarket, 42 inch, 10c; Newmarket, 45 inch, 11c; Pepperell 6-4, 16c.

AMONG THE PEOPLE.

Jottings of Personal Mention About the City,

Gleaned by Members of the Bee Staff—Socials and Small Parties at Different Homes.

Mrs. McMasters is visiting her daughter at Fostoria.

Dr. A. Betts was in Bucyrus yesterday, visiting friends.

Mr. and Mrs. Roll Scribner gave a reception last evening.

Rev. J. H. Bethards was in Cleveland Monday and Tuesday.

Mrs. Skinner, of Bowling Green, is Miss Hormel's guest.

Herman Macziewski, janitor of the city building, is seriously ill.

C. M. Spitzer, of Spitzer & Co., of Boston, is paying Toledo a flying visit.

Mr. and Mrs. G. B. Orwig have gone to Colorado on a three months' visit.

Miss Marie Wright gives a tea from 5 until 7 o'clock next Friday afternoon.

The Camera club have issued invitations for a reception next Friday evening.

The "Girls Friendly" met last night in Trinity parlors, with a good attendance.

Mrs. Madeline Hipp, of St. Louis, is visiting Mrs. R. G. Bacon, of Jefferson street.

Miss McCullough is expected home from Albany, N. Y., the first of next week.

Mr. and Mrs. James A. Huston, of this city, are visiting relatives at New Lexington, O.

Mrs. A. M. Woolson will give a reception November 25, from 3 until 6 o'clock.

Miss Ocena Billinghurst returned home Monday after a pleasant visit with Cleveland friends.

Mr. and Mrs. Ezra Kirk give their first post nuptial reception this evening from 8 to 11 o'clock.

W. B. Smith is in Chicago attending the national convention of the National Board of Transportation.

Miss Anna Vette, who has been visiting for the past two weeks in Adrian, returned home to-day.

Major W. W. Alcorn is in Cincinnati attending the meeting of the Grand Army council of administration.

Mrs. G. B. Morse has returned to Napoleon, after a pleasant visit with Mr. and Mrs. Judkins.

Mrs. A. J. Kronkie, of 112 Illinois street, entertained a large number of friends Monday evening.

W. M. Bellman is attending the annual convention of the National Fair association at Chicago this week.

Mr. John Chapin attended the Hunt-Brandhoever nuptials, after which he went to Columbus for a few days.

Miss Minnie Chapman, who has been Mr. and Mrs. Chas. Detwiler's guest, has returned to her home in South Bend.

Mr. and Mrs. Joseph H. Wells, of Boston, are the guests of Mr. and Mrs. Judkins, of 2110 Washington street.

Hon. John W. Winn, of Defiance, representative-elect from the county to the Ohio house, is in the city to-day on business.

Miss Clara Davy, formerly of 720 George street, is now pleasantly located in her new home, 925 East Bancroft street.

Mr. Ferwall, formerly stationed at South Carolina, has been transferred to Toledo as special examiner of the Pension bureau.

Mr. D. J. O'Bay and wife, of Lima, are the guests of Mr. and Mrs. M. B. Daly. They come to attend the Jefferson entertainment to-night.

Supper was served at Trinity church last evening from 6 until 8 o'clock, by the ladies of the Relief society. A good supper and a large attendance made the affair a success.

H. C. Campbell, formerly of the Smith Bridge company, this city, and now a prosperous capitalist of Portland, Ore., is in the city enroute east. Mr. Campbell is a director of the Union Pacific railroad and a large land speculator.

The Krieger verein, an organization of German soldiers similar to the G. A. R., have a new flag which they will dedicate this evening at Druid hall with appropriate exercises. Mr. Freidburg will deliver the address. The Krieger verein in 200 strong.

Mrs. Engleman has returned from Seattle, where she has been the guest of her daughter, Miss Ida Engleman, who is a very successful artist and has a studio at that place. This will be pleasant news to Mr. and Mrs. Engleman's many friends.

Mr. Harry E. King, of this city, addressed the Norwalk Y. M. C. A. on Monday evening, at a reception tendered under its auspices to the railroad men of the city. The Reflector says he "delivered a bright and sparkling address which was equal to the occasion and warmly received."

Last evening at the home of the bride's mother, at Perrysburg, occurred the marriage of Miss Hattie Hunt and Mr. Joe Brandhoever. Mr. Fred B. Crosby, of Toledo, was best man and Miss Emma Hudson, maid of honor. The attendants were: The Misses Louise Hudson and Hollenbeck and Messrs. James Chapen and Fred Hollenbeck. A reception was held after the ceremony, which was largely attended. After an eastern trip Mr. and Mrs. Brandhoever will go to Elkhart to reside.

Messrs. Math, Kohn and French, the committee who has charge of Harrison lodge's coming party at the Pythian Castle, have made arrangements to eclipse all former parties. It is intended to throw open the entire building for the accommodation of guests, the lodge room to be used for cards, etc., with music on the platform, for those who do not care to dance. Mr. Rhyne Opitz heads the reception committee, Mathias' orchestra will furnish the dancing tunes, and on the whole the party, as Mr. Math expresses it, is to be "out of sight."

Mrs. James McClean, of lower Huron street, gave a party yesterday, from 4 to 6:30, for her son Ruddy, who had reached his tenth anniversary. A number of the little fellow's associates were invited, and a time was enjoyed such as only can be had by youngsters. Different games were played and prizes awarded. Ice cream, cake and candy was also served. Among the guests were: Bessie Gould, Nettie Gould, Lulu Doty, Daisy Jones, Gertie St. John, Bessie McLean, Aggie Gondy, Nina Beatty, Helen Barnes, Jennie Bayer, Ollie Roshong, Edna Eaton, Bud Day, Sammy White, Bert St. John, Herbie Hood, Eddie Gill, Harry Morrison, Wilson Tanner, Willie Wilson, Zoe Roshong and George Coude.

The R Sisters entertained the Ladies' Aid society last evening at G. A. R. hall. The ladies were uniquely dressed and represented different characters, gave recitations and sang songs and amused and interested the large audience, who were present to witness the performance. After the entertainment a penny social was enjoyed and was a success financially. The following ladies assisted in the entertainment, which was under Miss Kate Raynor's management: Anna Romeis, Jennie Richards, Jessie Crane, Anna Peuel, Linda Rohrabock, Aggie Bell, Lilian Ringleman and Mr. Richards, who kindly furnished the instrumental music. Another entertainment will be given one week from next Tuesday night.

Miss Grace Williston gave a progressive pedro party last evening, which was exceedingly pretty and enjoyable. Chrysanthemums were the decorations, and the house was illuminated with candles and Japanese lanterns, which gave a charming effect. The young people played pedro until 12 o'clock, when prizes were awarded as follows: First prize, gentleman's gold scarf pin, Mr. Chas. Johnston; ladies' first prize, silver olive spoon, Miss Alice Reeves. Miss Rider and Mr. Chas. Hattersly received the booby prizes, which were a basket of candied fruit and a huge cigar. A dainty supper was served, after which dancing was indulged in until early this morning. The young people who enjoyed this pleasant party were: The Misses Allie Reeves, Jarrie Ruter, Nan Sheldon, Rider, Allie Barr, Cole, Nora Mutchler, Hattie Lovett, and Miss Hicks; Messrs. Frank Crissy, Ed Meckler, Bert Jack, Walter Haskins, Clifford Haskins, Fred Chesbro, Chas. Johnston, Geo. Harsh, Chas. Hattersley, John Babbs, Geo. Jack and Paul Rateman.

INJUNCTION MODIFIED.

The City's Gas Trustees May Regulate the Supply at Grasser & Brand's.

A motion was filed in common pleas court yesterday in the case of the Grasser & Brand Brewing company against the gas trustees by the defendants to modify the injunction restraining them from shutting off the supply of gas at the plaintiff's brewery on St. Clair street. The motion was argued before Judge Pugsley, and at its conclusion was granted.

The injunction is modified so as to restrain the defendants from discontinuing the supply of gas from the brewery as it has been heretofore supplied and from the cancellation of the contract, and to enable the trustees to regulate the furnishing of gas, as they have heretofore done, but not so as to operate as a permanent discontinuance of the gas.

OHIO PENSIONS.

Buckeye Veterans and Their Dependents Who Have Been Granted Pensions.

Washington, Nov. 18.—Pensions have been granted to the following residents of Ohio:

Original—Robert Strain, Jacob G. Creighton, W. F. Reilley, James H. Smith, Joseph Bush, Nelson Coleman, Ford D. George, Allen Mohler, William Thompson, Daniel W. Clay, Robert C. Shurts, Albert T. Stanton (deceased), David Mulholland, Stephen Benedict, John H. King, Charles E. Harris, Joseph L. McKinney, John H. Sanders, Samuel J. Sharp, Henry Ender, John F. Abele, Thomas C. Brown, Edward Morgan, Charles E. Brewer, Peter Hartwig, William W. Smith, Lorenzo Kellogg, John Patton, Alfred Richards.

Additional—Marion B. Snyder, Frederick Rhodes, William S. Morse, Francis Conley Benjamin, Esterly, Richard Briggs, James T. Ladd, Oscar R. Arnold, Andrew Hillbrunner, David Bulfinch, John Sunker, John Brown, John H. Fisher, John J. Lanihan, Lester Troxler, Wm. H. Price, deceased.

Increase—John Fullerton, Joseph C. Wilkerson, Samuel Pickens, Daniel L. Kline, Benjamin Erisman, John F. McBride, Michael Dunn, Marwin E. Robinson, Albert Ellis, jr., Thomas J. Redmond, Noah Wehrly, James B. McCrone, Lewis Lupton, Charles N. Hays, Darius C. Bean, Chauncey Reynolds, Philip Geiger, Samuel Hill, sr., Rolin C. Fisher, George W. Hansel, John Harman, Marion Gabriel.

Reissue—Michael H. Longstreth.

Widows, etc.—Mary A. Byers (mother), Lavina Treon, Mary P. Evans, Clara Huntley, Rebecca M. Roush (mother), Ella Nolz, Margaret J. Wilkin, Mary R. Martin, minor of Elastus H. Leland, Dorothy Cumder, Lucinda C. McGavian, Louise Candler, Deborah Sargar (mother), Susanna Peterson, Cathrin W. Justice, Harriet M. McLain, Mary E. Cunningham, Elizabeth Killinger, Emma Lawson, Hannah A. Williamson, Martha A. Rerigo, Mary A. Muller, Mary Geisendorf, Lucetta Daub, Elizabeth Rorner, Isabella Fox, Lizzie R. Rosensteel, Elizabeth Long, Eva Steigerwald, Sophia Pohlman, Anna Kreutzer, Mary Rosser, Catharine Pollock, Sarah Ann Speicher, Eliza A. Hastings, Sophia Morton, Eliza Lahew, mother.

PLEADING FOR ALMY,

The Self-Confessed Murderer of Christie Warden.

All that Can be Hoped for by His Attorneys is that His Neck May be Saved from the Gallows.

Plymouth, N. H., Nov. 18.—The Almy trial was resumed this morning with a large crowd present. Almy looks much broken down. Mr. Storey opened for the defense and spoke of the friendship between Almy and Christie Warden, arguing that Almy had been encouraged to expect the girl to marry him. She became offended at a trifle and they separated temporarily. He returned and wished an interview but was impeded by her parents until the fatal night when he met her with her relatives and insisted on an interview. His high-strung nature led him to an unpremeditated crime.

NATIONAL GRANGE.

Col Brigham Elected Master on the First Ballot.

Springfield, O., Nov. 18.—The National Grange has elected the following officers:

Master, J. H. Brigham, Ohio; Overseer, E. W. Davis, California; Lecturer, Mortimer Whitehead, New Jersey; Steward, Ave E. Page, Missouri; Assistant Steward, O. E. Hall, Nebraska; Chaplain, Charles McDaniel, New Hampshire; Treasurer, F. M. McDowell, New York; Secretary, John Trimble, Washington, D. C.; Gate-Keeper, W. H. Nelson, Tennessee; Ceres, Mrs. Edna Brigham, Ohio; Pomona, Mrs. E. Bowen, Connecticut.

Flora, Mrs. E. P. Watson, of Mississippi; Lady Assistant Steward, Mrs. Laura C. Douglass, of Massachusetts. J. M. Woodman, of Michigan, and ——— Charters, of Virginia, were re-elected members of the executive committee.

Col. Brigham was re-elected on the first ballot.

THREE WERE DROWNED.

Port Townsend, Wash., Nov. 18.—A ship's boat belonging to the barkentine North Bend, containing five of her crew, was capsized in a gale yesterday afternoon. Two of the sailors were picked up by a passing vessel after drifting about for some time, but the other three became exhausted and were drowned. The North Bend was bound for the Fiji islands.

FURS | Great special value.
FURS | Muff, Boas and trimmings.
FURS | New Feather Muffs and Boas.
LASALLE & KOCH.

THE CHICKAMAUGA COMMISSION.

Columbus, Nov. 18.—The first annual report of the Ohio Commission of the Chickamauga and Chattanooga National Park was filed with the Governor to-day. The commission has done nothing as yet except to institute the correspondence necessary to secure the desired information as to the position of Ohio organizations on the field of battle.

PRINCE GEORGE.

London, Nov. 18.—The health of Prince George of Wales, according to the Marlborough house bulletins, may be said to be improving. His sickness is following its usual course, and the prince passed a fairly good night.

BEN BUTLER ILL.

Boston, Nov. 18.—Ben Butler is seriously ill with a dangerous abscess. He is 73 years old.

Good warm Cloaks for the children.
See the new ones.
LASALLE & KOCH.

THE W. C. T. U.

Boston, Nov. 18.—The last day's session of the W. C. T. U. was opened with prayer by Mrs. Grubb of Kansas and Mrs. Bottmer of New York. Mrs. Hanmore of Pennsylvania reported for the social department, which she said was one of earnest effort and not simply ornamental. Mrs. Hanmore also reported for the department of flower missions, which for many years has been carried on by Miss Jennie Cassidy, its originator, who is a helpless invalid.

EPISCOPAL CONVENTION.

Washington, Nov. 18.—The morning session of the Protestant Episcopal convention was opened by Senator Edmunds, who introduced Bishop Dudley. The bishop led in the Lord's prayer. Rev. R. F. Alsop of Brooklyn read a paper on socialism, taking an unfavorable view of that movement. A paper on the same subject was to have been read by Rev. Dr. Harrover of Staten Island, but he was ill.

See the north window
on Blankets.
LASALLE & KOCH.

Silk tights, with stockings, for ladies. Black and colors, at LAMSONS'.

IRELAND IS NOT LIBERAL.

Dublin, Nov. 18.—The Freeman Journal states that it was admitted yesterday by the secretary of the national league that only two pounds had been subscribed in Ireland during the past week to the league funds. The Journal holds that this shows that the Parnellites are nearly without strength.

Dressmakers can get featherbone in all colors at LAMSONS'.

AN ADDITION

To the Piqua Tin Plate Plant.

Ground Broken This Morning for the Additional Building.

As we stated in the Call of Sept. 16, the Cincinnati Corrugating Co. proposed to extend their tin plant in due time, and we are now advised that in pursuance of this determination they have ordered the following additions to their present outfit:

1 pair cold rolls from A. Garrison & Co., Pittsburg.
6 Annealing boxes from McKeesport (Pa.) Machine Co.
4 Morewood tinning pots.
1 five roll Morewood tinning machine.
1 pump for liquid tin.
Complete kits of tinman's and washman's tools.
Necessary shaftings and pulleys.
Also fire and red brick, cement, lime, castings, bolts, etc., to erect a complete tinning "stack."

The first two items are already shipped. The next three are ordered of C. A. Britton, Cleveland, and will be shipped within three or four weeks.

Mr. Britton's machines are made at Cleveland, Ohio, after Welsh machinery imported for trat purpose.

An extension is necessary to contain part of the new machinery, etc., for the tin plant, as there is not room for all in their present factory buildings.

This extension was commenced this morning in charge of Mr. David Speelman, and will be completed within two weeks.

All the additions to the tin plant will be completed in four to six weeks, and the Corrugating Co. will then have increased facilities for making either bright or terne tin plates of highest grades.

The steel sheets will be rolled as heretofore, by the Piqua R

THE BEE'S
GREAT WANT MEDIUM.

Popular Prices for Four Liners! Splendid Results Always Obtained

No Charge for Situation, or for Male and Female Help Wanted, to City and Country Patrons.

The BEE will give the people all of the news and advertise their wants. Having a circulation much greater than any other Toledo daily paper it is much the best advertising medium. It secures quicker and better returns. Consult your interests by advertising in the BEE when you want anything or have anything to sell.

MALE HELP WANTED.

WANTED—SHOEMAKER—A GOOD SHOEmaker and cobler, strictly sober. Good job for the right man. Kidd & Holmes, Columbus Grove, O. 44

WANTED—ENERGETIC MAN TO MANage an office; salary $75 per month; references and $350 cash capital required. Address Room D., Chamber Commerce, Toledo, Ohio. 47

WANTED—ACTIVE YOUNG MAN TO take charge of an office outside of Toledo; salary, $65 per month; references and $100 cash capital required. Address Room D., Chamber Commerce, Toledo, O. 47

WANTED—PARTNER TO HALF INTEREST in two valuable patents used on every house; for particulars call or address A. Franke, 1342 Page street, Toledo. 17nov2p

WANTED—BUSINESS MAN OR MILLER; will give one-half profits of 30 barrel mill, water power, full roller, with feed run; will guarantee to sell all mill can make at good profits; owner has other business. Address L. F. Davoll, Drayton Plains, Oakland Co., Mich. 10nov6

BARBER—WANTED, A GOOD BARBER, corner Segur avenue and Broadway. 48

WANTED — FIVE TEAMS MONDAY morning with scrapers on Columbia street, between Putnam and Fulton streets. 47

WANTED—ELEVATOR BOY, 16 to 17 years old, at Burnett house.

WANTED—TRAVELING SALESMEN TO sell Baking Powder to the retail grocery trade. We put our goods up in Glass Rolling Pins. $60 month salary and expenses or commission. We want men who are now on the road to carry as a side line. Good opportunity for clerks and others who want to get on the road. Write for particulars; send stamp Chicago Baking Powder Co., 842 Van Buren St., Chicago, Ill. 31octlm-p

WANTED—YOUNG MAN TO TAKE CARE horse and cow. Call at No.10 Gradolph Block. 45

TAILOR—WANTED, A GOOD, COMPEtent union or non-union tailor. Call at 107 Summit st. 45

WANTED — TRAVELING PARTNER— Pleasant, profitable business; no canvassing; small capital; big returns. Address E. 24, Bee office. 45

A MAN WHO UNDERSTANDS CARE OF horses would like a position in a good barn; can board at home. Address Barnman, Hanner house. 44

WANTED—BOY ABOUT 15 YEARS OF age to learn job printing trade. Apply at once, Room No. 1, Chamber of Commerce, Mercantile Job Printing Co. 47

WANTED—A YOUNG LADY OR MAN who has had experience, and is quick at figures, as assistant bookkeeper; must talk German. Address Bookkeeper, Box C., Toledo, O. 14nov2

WANTED—STRONG BOY IN FACTORY. The Central Chandelier Co. 48

WANTED—GOOD MAN OR BOY TO take care of horses and milk cow, out of city, and do general work about the yard. Apply Sunday morning at 2872 Cherry st. James G. Hickox. 47

COATMAKERS WANTED—NONE BUT first-class workmen need apply. Call at Heyn Bros., 311 Summit St. 48

WANTED—FOR THE UNITED STATES army, able-bodied, unmarried men, between the ages of 21 and 35 years; good pay, rations, clothing and medical attendance; applicants must be prepared to furnish satisfactory evidence as to age, character and habits. Apply at 4th floor, Bass Block, Calhoun st., Ft. Wayne, Ind. 3july6m

WANTED—A TINNER AT ONCE. A steady job to right party. Call at once. Sheon & Slatts, 624 Front st., East Side. 47

PARTIES WISHING TO ENGAGE IN manufacturing may find something to interest them by addressing E. 28, care Bee. 13nov3p

SALESMEN TO SELL GOODS TO MERchants by sample; big pay for workers; samples free; permanent situation; chance to build a fine trade. Model Mfg. Co., South Bend, Ind. 19octlmp

WANTED—AN EDUCATED, REFINED gentleman of pleasant address, to handle a first-class publication. No house to house canvass; liberal salary and commission to right man. Address D 67, Bee office. 14octtf

FEMALE HELP WANTED.

WANTED—10 SALESGIRLS AT A. P. Stewart's, 316 Monroe street. 43

WANTED—A GIRL AT 322 HURON ST., between Adams and Madison. No washing or ironing. Good wages to a good girl. 45

WANTED—YOUNG LADY, COLORED, TO room with, or middle-age lady for company who is used to children; apply 610 Woodruff avenue; Mrs. Moore. 44

CHAMBERMAID—COMPETENT YOUNG woman wants employment in hotel or first-class family. Address E 56.

WANTED—A GOOD GIRL FOR GENERal housework; small family. Mrs. Sanford, 1857 Superior st. 45

WANTED—A LAUNDRESS AT THE Aubry House, Oak street, bet. St. Clair and Superior street, immediately. 45

WANTED—MIDDLE-AGED LADY AS housekeeper. Apply by letter only to Wm. Cowell, 3154 Cambridge Avenue. 45

WANTED — GIRL FOR GENERAL housework at 812 Washington st. 47

WANTED—EXPERIENCED GIRL FOR general housework at 369 Irving street. No washing or ironing. 47

HOUSEWORK—WANTED, GIRL TO DO general housework, 608 Adams st. W. F. Brenzinger. 47

SEAMSTRESS — WANTED, A SEAMstress to do work at house. No 232 18th street. 47

WANTED — GIRL FOR GENERAL housework in family of three; good wages. Call at 2133 Park Place. Mrs. I. E. Knisely. 48

WANTED—GIRL TO DO SECOND work, 2057 Parkwood ave.; reference required. 48

WANTED—GOOD GIRL IN FAMILY OF three. Apply at 448 Woodruff ave., head of Madison street. 48

WANTED—GIRL AT 324 22ND STREET, between Madison and Adams streets. 48

WANTED — DISHWASHER AT THE Hanner House. 49

WANTED—IRISH-AMERICAN LADY OR gentleman who has an extensive acquaintance among the Irish-Americans in this city; can make from $25 to $35 per week by addressing E. 24, Bee office. 49

PERSONAL.

LADY CORRESPONDENT WANTED BY handsome young railroad man of means; lady must be accomplished and beautiful. Address enclosing photo, Lock Box No. 89, Sandusky, O. 45

PERSONAL — YOUR FUTURE REvealed. Written prediction of your life, 10c. Give date of birth. Astrologer, L. Box 329, Kansas City, Mo. 13nov7w

PERSONAL—SEND 10c FOR BIG PACKage of cabinet size pictures, also full descriptions (including residences) of respectable ladies who want to correspond for matrimony; 5,000 lady members; every age and nationality; living everywhere; many of them beautiful and wealthy. Heart and Hand Agency, Drawer 697, Chicago, Ill. 13nov5w

CLAIRVOYANT.

ARRIVED—GYPSY ZORA—WHO HAS no peer in placing before you a panorama of your past, present and future; tells everything. Rooms, 321 Cherry street. 6nov18p

WANTED—AGENTS.

AGENTS AND CANVASSERS WANTED for a publication that sells at sight; liberal terms. Call at or address Room No. 2, No. 311 Superior street, city. 45

MISCELLANEOUS.

THE FRICTIONLESS AXLE OIL IS THE very best for all kinds of vehicles. Ask your dealer for it. Made by The Electric Refining Co., 329 Water street. For sale by Merrell Bros., general agents. 16nov6

WANTS TO LET EVERYBODY KNOW that the White Indian treats catarrh for $3 a month, at his office, No. 607 Monroe street, up stairs, and he cures all cases—never fails. 16nov6p

M'KINLEY TELEGRAPHED US HE IS to wear 3-Button Cutaway Coat, low cut vest and medium width trousers. We telegraphed back, thanks, and are cutting accordingly. Plymouth Rock Pants Co., 607 Adams st. 11nov12

FIRE, ACCIDENT AND PLATE GLASS insurance and real estate. Phone 1288, C. C. & H. H. ("Bert") Dawson, 2 New Bee Building, first floor. 3nov1m

WANTED—BOTTLES—WE ARE PAYING the highest cash price for all sorts of bottles, excepting Toledo Beer and Medicine bottles. We also pay cash prices for scrap iron and old metals. H. Rosen, 135-137-139 N. Erie St. 3nov1m

CISTERNS OF ALL SIZES IN STOCK OR made to order; delivered in any part of city; will set in position if desired. Phone 821. The Merrell Manufacturing Co., Curtis st. 2maylyr

FIRE! FIRE! START YOUR FIRE WITH the McDonald Fire Kindler, the best one in the market; agents wanted. Call at 1131 Erie street. 31oct1m

EAST TOLEDO TO THE FRONT! SEE her grow! Patronize Thompson's E. Z. Payment Furniture store, 109 Bridge street, and promote the business interests of your own ward. 27oct-to-jan-1

UNDER THE NEW MANAGEMENT THE Turkish bath parlors at 218 Superior street will be open night and day; ladies will receive prompt attention on Tuesdays and Thursdays from 8 a. m. to 4 p. m.; first-class attendants. J. P. Ferria, 218 Superior street. 3oct-tf

WANTED—CITIZENS OF TOLEDO TO know that Koella the artist has moved from Fourth ward to Hassenzahl's Block, 324 Cherry street. Call if you want fine photography. 29sep3m

ANY ONE HAVING MONEY TO LOAN on improved city or farm property at good rates will find it to their interest to call on T. S. Merrell, 512 Madison st. No charge for investment. 17auglyr

DO YOU WANT A PENSION? IF YOU do, and have doubts as to your claim, consult J. H. Spain, corner Monroe and Market Space. Advice given free. 7aprlyr

WANTED—THE PEOPLE TO KNOW that they can get anything they want in the line of stationary, art goods, cigars and tobacco, at Geo. T. Frey's, 611 Cherry street. 31janlyr

GEORGE W. MERRILL, JUSTICE OF the Peace and Notary Public; deeds, leases, mortgages and all legal papers executed; special attention paid to collection of commercial paper. Office hours, 8 a. m. to 9 p. m. Room 26 Law Building, corner Superior and Madison streets. jan12tf

WANTED—SITUATIONS.

WANTED—BY YOUNG MARRIED MAN—Situation of any kind; good horseman. Address P. O. M. 218 Huron street, City.

WANTED—SITUATION BY YOUNG MAN 16 years old to take care of horses or some such work. Any one wishing a good boy address 230 Charles street, Fifth ward. 44

WANTED — WASHING AND IRONING to do; would prefer to take them home. Address Mrs. George Muntz, Garden st., East Toledo. 44

WANTED—SITUATION IN SOME OFfice to do writing. Has a fair hand and can come well recommended. F. Clair, Archbold, O. 44

WANTED—POSITION BY EXPERIENCED collector, first-class office man; good at figures and a rapid writer. Collector, 920 Sherman street, City.

CLERK—SITUATION WANTED BY COMpetent lady to clerk in confectionery or bakery, or writing of some kind to do at home. Address E. 30, Bee office. 47

CASHIER—WANTED, SITUATION BY young lady as cashier or to do office work; salary not so much an object as experience. Address E. 29, Bee office. 47

CLERK—WANTED, A SITUATION AS clerk in store; have had 4 years experience in grocery business. Address E. 31, Bee office.

WANTED—SITUATION BY YOUNG lady fitted to do any kind of office work or collecting. Paper, 654 Forrer st., city.

BOOKKEEPER—WANTED, SITUATION by bookkeeper of five years experience; can furnish best of reference from last employer; can also furnish $300 cash security. Address U. F. B., 554 Colburn street. 47

WANTED—COPYING OR BOOKKEEPING work to do at home. Address L. O., No. 355 Nebraska Ave., City. 48

WANTED—BY A MIDDLE-AGED WOman, situation as housekeeper, or to do housework. Address A. K., 521 Huron St. 48

WANTED—SITUATION BY A MIDDLEaged man to do any thing whereby he can earn a living; willing to work cheap. Address E. 58, Bee office.

WATCHMAN—WANTED, SITUATION AS night watchman; can give best of city references. Address E. 26, Bee office.

WANTED—SITUATION BY A YOUNG man of 18 years, in some store, "grocery preferred," or would like to learn the confectionery trade. Address E. 57, Bee office.

WANTED—A YOUNG MAN OF GOOD ability and character wishes employment in an office of any kind; is good at figures and fair penman. Address E. 27, Bee office. 48

WANTED—POSITION BY AN EXPERIenced collector; first-class office man; quick at figures and a rapid writer. Collector, 920 Sherman street, city. 49

WANTED—SITUATION BY YOUNG BOY as clerk in dry goods store; have had experience. Address E. 23, Bee office. 49

WANTED — SITUATION BY YOUNG lady as skirt maker. Address 321 Locust street. 49

TEAMSTER—WANTED, SITUATION AS teamster or chore boy. Address E. 22, Bee office. 49

WANTED—A SITUATION BY NICE young lady to do housework or chambermaid in hotel. Address 331 Forrer st. 49

WANTED—SITUATION BY A YOUNG lady as clerk in bazaar or confectionery. Address Box 294, Auburndale, Ohio. 49

WANTED—SITUATION AS NURSE. Address Box 294, Auburndale, Ohio. 49

WANTED — SITUATION BY YOUNG lady as copyist or cashier. Address E. 25, care Bee. 49

SEWING—WANTED, A SITUATION TO do sewing by the day or week in private family. Address E. 21, care of Bee.

WANTED—BY A YOUNG MAN, A POSItion in a wholesale house or any other kind of work; not afraid of work. Address E. F., Box 427, Monroe, Mich. 45

CLERK—WANTED, POSITION IN GROcery store or to drive delivery wagon; have had expedience; can give good reference. Address F. L. Watson, Clay Center, Ohio. 16nov3

A YOUNG MAN OF GOOD CHARACTER would like to obtain a position in an office; is good at figures, and a fair penman, and can furnish city references. Address E. 27, care Bee.

A YOUNG MAN WISHES EMPLOYMENT in printing office; has about 3 years' experience at the business; little knowledge of job work. Austin Chisholm, Toledo, O.

MONEY TO LOAN.

MONEY TO LOAN ON LONG TIME ON city real estate; and on short time on approved chattels, without moving. J. P. Delphey & Co., Real Estate, 7 Adams Block, cor. St. Clair and Adams sts. 12nov1m

MONEY TO LOAN—IF YOU WANT $25 to $500 on chattel mortgage, I will negotiate such loans on fair terms. M. O. Waggoner, office and residence, 613 Madison street. 24octlyr

MONEY—TO LOAN ON REAL ESTATE in large or small amounts at low rate of interest. T. S. Merrell, 512 Madison street. 17auglyr

MONEY TO LOAN ON HOUSEHOLD goods, pianos, horses, wagons, etc., without removal; partial payments received reducing cost pro rata; all business strictly confidential. Croft, Room 14, Worthington Block, Adams and Superior streets. 16may-tf

FOR SALE.

FOR SALE—A SALOON AND POOL room, centrally located, doing good business, in house of 10 rooms; a bargain if taken immediately. Address E. 32, Bee office. 16nov6p

SALOON FOR SALE—SALOON AND Boarding House, doing good business, and we have 27 at the table. We want to sell on account of sickness. Inquire at Ed. Mority's, 704 Summit st. 14nov7p

PHOTOGRAPH GALLERY FOR SALE—Will sell at a bargain, one of the best photograph galleries in N. W. Ohio; a good investment for anyone; will give instruction if required. Wm. H. Lockhart, Bryan, Ohio. 13nov6

PROPERTY FOR SALE—HOUSE AND lot on Walbridge ave., $3,500; house and lot on Washington st., $2,500; 73 feet on Collingwood, near Delaware ave., at $40; 100 feet on Robinwood, near Bancroft, at $30; house and lot on Lee st., 9th ward, $1,400; 3 new cottages now being built on East Broadway, for $1,000 each; small down payments, balance monthly. Irving and Russell, 16 Produce Exchange. 25aug-tf

PIANO FOR SALE—STERLING PIANO; go and see the new Sterling piano at 608 Cherry street before you buy. J. M. Hays. 29sep1m

LOT FOR SALE—A BEAUTIFUL LOT 50x211. Call at 518 Adams street. 21mar-tf

FOR SALE—CHEAP FEED FOR DAIRYmen and farmers at the Central Elevator, foot of Madison street; also at the Dorr Street Licorice Mills.

GROCERY FOR SALE—GROCERY AND meat market; first-class business and fine location. For particulars apply to Pliny Watson & Co. 11nov6p

COMPOSING RACKS FOR SALE. Enquire at Bee office. 11nov-tf

HORSE FOR SALE—WHITE ARABIAN saddle and good family horse; also A 1 surrey at a bargain; can be seen at Owens' stable, 231 and 233 Ontario st. 12nov6p

FOR SALE—BEAUTIFUL NEW COTtage on Delance st., East Toledo, half block from street car; large lot; will sell on monthly payments for $900. Irving B. Hiett & Co.

FOR SALE—ON WEST WASHINGTON street, 6-room cottage, with lot 30x132; desirable neighborhood; everything in first-class condition; price, $1,500; terms to suit. Irving B. Hiett & Co.

FOR SALE—ON MONTHLY PAYMENTS, cottage on South street; convenient to Union depot; 6 rooms; entirely new; lot 30 foot front, for $1,300; additional frontage if desired. Irving B. Hiett & Co.

FOR SALE—NEW HOUSE ON HICKS street; well located; 9 rooms, with cellar, bath, gas, grates, etc.; lot 30x130; price, $2,400; see us for particulars. Irving B. Hiett & Co.

FOR SALE—HOUSE OF 10 ROOMS, partly hard-wood finish; on lower Huron st.; good cellar; will sell for $2,800. Irving B. Hiett & Co.

FOR SALE—ON INDIANA AVE., NEAR Hawley street, new house of 7 rooms; never been occupied; street cars pass the door; neighborhood good; will sell on easy payments, for $1,800. See us soon. Irving B. Hiett & Co.

FOR SALE—NEW, WELL-BUILT RESIdence of 6 rooms on Curtis street, near Western ave., for $1,150, on monthly payments. If you want a Fifth ward home, see Irving B. Hiett & Co.

FOR SALE — FIVE-ROOM COTTAGE with barn, well and cistern, all in good condition, on Gordon street, near Hawley street; price, $1,000. Irving B. Hiett & Co.

FOR SALE—$1,600 WILL BUY A DESIRable 6-room cottage on Knower street, in good neighborhood; convenient to street car lines; lot, 40 feet front. Irving B. Hiett & Co.

FOR SALE—ORCHARD STREET COTtage of five rooms, with lot 30x142; will sell at reasonable price on monthly payments. Irving B. Hiett & Co.

FOR SALE—WELL RENTED HOUSE ON Western avenue at Air Line Junction; good property for investment; new, 6 rooms, well built and well located. See us for particulars. Irving B. Hiett & Co.

FOR SALE—COTTAGE ON SOUTH ST., near M. C. Ry. Crossing; 6 rooms; lot 30x122; street cars pass the property; price, $900, on easy payments. Irving B. Hiett & Co.

FOR SALE—ON ANNA STREET, NEAR Curtis street, well built 6-room cottage, with lot 30x124; short distance from factories, railroads, and grain elevators; on easy terms, for $1,025. Irving B. Hiett & Co.

FOR SALE CHEAP—MEAT MARKET with all conveniences; 1417 Cherry st., Toledo, Ohio. 7nov1m-p

THEATER FOR SALE — PROPERTY known as the Standard theater, is for sale, rent or long lease; can be used for theatrical or manufacturing purposes; owner wishes to retire from business on account of sickness. I mean business. Enquire at the theater, Toledo, O. 4nov-tf

FOR RENT—HOUSES.

FOR RENT—HOUSE NO. 334 OLIVER street, five rooms, well, cistern and natural gas, all in first-class repair, at $11 per month. Inquire 719 Michigan st., near Cherry.

FOR RENT—NEAT SIX ROOM COTTAGE of six rooms and cellar, newly papered; located on Walbridge ave.; new paved street; rent reasonable. Enquire 429 Langdon st. 14nov6p

FOR RENT—NO. 2227 ASHLAND AVE., $25 per month; ten rooms, bath, natural gas, etc. Call at 408 West Bancroft street, between Ashland and Collingwood aves. 13nov6p

FOR RENT—ONE OF MY COTTAGES, No. 216 Elm street, East Toledo, with natural gas, $10.50 per month. Stephen Brophy, 44 Produce Exchange. 11nov6p

STORE FOR RENT—CORNER STORE and cellar, 75x20, in the Eppstein Block, Cherry st. 5nov12

HOUSE FOR RENT—A HOUSE OF 12 rooms with all the modern improvements, including natural gas, at 1225 Superior st.; splendid neighborhood, convenient to business. Apply to V. W. Granger, 305 Summit street. 4apr-tf

FOR RENT—ROOMS.

FOR RENT—HOUSE OF 8 OR 10 ROOMS in good repair on Franklin ave., near Irving street. Geo. Douglass, 420 Adams street. 14nov6p

ROOMS FOR RENT—NO. 221 HURON street, between Madison and Jefferson, six rooms. Enquire of Wm. Cherry, from 10 to 12 a. m., at 703 Summit street, up stairs. 14nov6p

FOR RENT—ROOMS 1 AND 2 WORTHington Block, corner Superior and Adams. Inquire E. M. Cook, Dentist, Room 5, Worthington Block. 14nov6p

FOR RENT—FURNISHED ROOMS WITH all conveniences, at 715 Madison st., opposite Hotel Madison. 12nov6p

FOR RENT — FURNISHED ROOMS heated, suitable for one or two gentlemen. Call at 116 Erie street. 12nov6p

ROOMS FOR RENT—SEVERAL SUITES of rooms for offices or light housekeeping in the Eppstein Block, Cherry st. 5nov12

FURNISHED ROOMS SINGLE AND EN suite and board. Inquire 220 Huron street. 19sep-tf

LOST AND FOUND.

LOST—BLACK AND TAN DOG—ANswers to the name of Bick. Quite small. Leave at 1907 Vermont avenue and receive reward. 17nov2

LOST — CHAIN BRACELET WITH square locket, from cor. of Erie street and Jefferson to wharf, or on Summit to Madison, or on Madison to Hotel Hamilton. Please return to 232 Erie and receive reward. p

PARLOR FURNITURE — Being manufacturers we can save you 25 per cent. An immense line to select from. STOLBERG & PARKS.

TAYLOR'S FLOUR.
Taylor's Diadem.
Taylor's Peerless.
Taylor's Choice.
Taylor's Southern Belle.
Sold by all flour and grocery stores in the city.

CITY NEWS.

French clocks at M. Judd's.

Fort Meigs Chapter, R. A. M., met last night.

Asylum trustees meet at the institution to-morrow.

The circuit judges are holding court this week at Sandusky.

Two deaths occurred in the city yesterday from diphtheria.

The Crescent Livery Co. Phone 899.

Consumers of city gas complain of a scant supply yesterday.

Diamonds, loose and mounted, at B. H. Broer's, 606 S. St. Clair street.

The counterfeit $2 bills continue to bob up. Most of them are dated 1886.

Diamonds and jewels at Judd's.

The Toledo Laundry Co. Phone 438.

Is this weather an introduction to the open winter Toledoans are to enjoy?

Water in the river is rather low as a result of the heavy blow yesterday and to-day.

Police board meets to-night, at which the much-advertised sensation is to be sprung.

The Toledo Laundry Co., 332 Summit.

Toledo's new park board will be sworn in as soon as the gubernatorial commissions arrive.

L. Halbach has taken out a building permit for a $2,000 frame dwelling on Carroll street.

Capt. W. G. Alexander will inspect the Grand Army post at Napoleon on Friday night of this week.

Buckeye paints and varnishes.

The schooner Montcalm, reported lost yesterday and as hailing from Toledo, is not owned here.

Two overcoats were stolen last evening from in front of Eversman & Co.'s store on Summit street.

Wedding presents at M. Judd's.

Rev. Emory W. Hunt will talk at the men's meeting next Sunday afternoon at the Y. M. C. A. rooms.

Meet your friends at the depot with a carriage or coupe from the Crescent Livery Co. Phone 899.

Next Star Course entertainment occurs December 1, and the New York Philharmonic club is the attraction.

Adjusters are at work figuring on the losses occasioned by the fire in the East Side lumber yards last Friday.

An eclipse of the sun is advertised for December 1, but at what point it is to be seen is not yet given to the public.

Rev. Dr. Scadding lectures to-morrow evening at Trinity church on Paris, and will illustrate with stereopticon views.

Toledo lodge of masons meets this evening. Annual election of officers takes place at the next regular communication.

A meeting of the members of the Toledo Republican club will be held to-night at the new headquarters on Superior street.

St. Andrew's chapel at Auburndale will be dedicated next Sunday morning by Bishop Leonard, of this Episcopal diocese.

"Our Work" for November, published by the Y. M. C. A. folks, is out, full of announcements of interest to the membership.

Holiday excursion rates of one and one-third fares have been authorized on the railroads by the Central Traffic association.

Toledo Lodge 402, I. O. O. F., will give a stag party for the members next Tuesday evening, and a good time is anticipated.

Revival meetings continue at the Washington Street Congregational and Bartlett Street Disciple churches. Good interest is reported.

Magnolia street sewer sent forth its old-time smell last night, notwithstanding all the "fixing" done to it in the past five or six years.

The last number of Mr. D. L. Mynihen's Labor Record contains a fine group picture of the members of the Central Labor Union.

B. H. Broer, 606 S. St. Clair street, is headquarters for watches.

The Christian Alliance will meet at 1541 Indiana avenue this (Wednesday) evening. An invitation is extended to all persons interested.

In police court this morning Fred Gradolph was fined $5 and costs for violating the health ordinance, the hearing having been held yesterday.

Nominations of officers for the ensuing year will be made at the meeting of Volunteer post, G. A. R., to-night, and a full attendance of the members is expected.

Use Buckeye paints and varnishes.

There are just 14 republican candidates rushing around the streets securing signatures for the deputy oil inspectorship, and the office is not obtainable for six months yet.

Sir Edward Arnold will give an evening of descriptive talks on the Orient and readings from his poems Saturday, December 5. He comes as an extra in the Star course.

All dealers sell Buckeye paints.

Mary Boals, W. A. Wallace and A. Wolf, three patients from Richland county, have been discharged as cured from the Toledo asylum.

An influx of pipe-organ agents is expected within the next ten days, on account of the information which has gone out that St. John's church proposes purchasing such an instrument.

Next Wednesday evening Company C, Sixteenth regiment, will give their fifteenth annual reception and ball. Extensive arrangements are being made, and a pleasant time is assured.

Artists' materials at cost. Wales & Thorspeck, 104 Summit street.

It is stated by local labor union men that Hon. John McBride, now Ohio's labor commissioner, will succeed Samuel Gompers as president of the Federation of Trades, and will be chosen at the meeting to be held in Birmingham, Ala., next month.

The Ironville and North Toledo Coopers will give a ball to-morrow night at Weitzel's hall, North Toledo.

A half dozen hats were stolen last evening from Studer & Co.'s store on Summit street, but soon after two men named Charles Murray and Thomas Cunningham were arrested for the theft and one of the hats was recovered.

The revival meetings at the Bartlett street church are yet in progress. Quite a number have united with the church. The meetings will continue this week with Rev. Hunter McDonald, brother to the pastor in the pulpit.

The street railway committee which visited Toledo yesterday, were very much delighted with the new electric road in that city. They say that it is the smoothest and stillest running line they ever rode upon.—Norwalk Reflector.

Ask for Seyfang's "New Process" bread.

At the regular meeting of Toledo Commandery No. 7, Knights Templar, on Friday evening, the officers elect for the ensuing year will be installed. The installation will be private to Knights Templars, and a banquet will be served at the close of installation.

The case of Brown against Ketcham is on hearing in Judge Lemmon's court today. It is an action brought by William O. Brown, jr., against John B. Ketcham, 2d, to recover $75,000 damages for false imprisonment, with the particulars of which the public is thoroughly acquainted.

A COMMON SENSE REMEDY.

In the matter of curatives what you want is something that will do its work while you continue to do yours—a remedy that will give you no inconvenience nor interfere with your business. Such a remedy is Allcock's Porous Plasters. These plasters are not an experiment; they have been in use for over thirty years, and their value has been attested by the highest medical authorities, as well as by testimonials from those who have used them. They require no change of diet, and are not affected by wet or cold. Their action does not interfere with labor or business; you can toil and yet be cured while hard at work. They are so pure that the youngest, the oldest, the most delicate person of either sex can use them with great benefit.

Beware of imitations, and do not be deceived by misrepresentation. Ask for Allcock's, and let no solicitation or explanation induce you to accept a substitute.

FURNITURE FOR ALL — No matter what your financial condition is, you can buy of us. Our stock is complete in every grade. STOLBERG & PARKS.

Ask your grocer for Taylor's flour.

One Grand Continuous Success in our "Cloak Department" from the beginning of the season to now. Lots of garments arriving from the manufacturers are often closed out in the evening of the same day. The right goods, correct styles and low prices does the business.

Constant and new accessions in "Dress Goods" are daily received, the latest effects of the season

Our "Curtain and Drapery" department has again been replenished with many new designs in Lace Goods, Portiers in the various materials, Silk Hangings, &c.

"No trouble to Show Goods."

NEUHAUSEL BRO'S

DISCUSSING UNION.

Windsor, Ont., Nov. 18.—Sol White, a political unionist leader, has received a letter from Markham, near Toronto, saying that joint debates are being held there on the subject of political union with the United States, and that they are attracting great attention. The letter also says there are many persons in that vicinity who are in favor of such union, and are only waiting an opportunity to declare themselves.

Complete line of party and opera fans At LAMSONS'.

MANY A MOTHER BECOMES A BUNCH OF NERVES

In worrying along without sleep, attending to a colicky baby. Send to R. C. Spohn, D. Harpster & Co., Bowers & Frederich, Geo. C. Nill, or Thos. Vanstone, the druggists, for a free sample vial of Dr. Hand's Colic Cure. It always cures.

We are showing beautiful lines of valencines and oriental laces, and the best assortment of ribbons for fancy work. LAMSON BROS.

ROCKERS — We have any style and any price, from $1 up. Come and see what pretty plush and tapestry rockers for holiday presents. STOLBERG & PARKS.

Our ruching stock is complete. LAMSON BROS.

Parks' Ambulance. 'Phone 1217.

Do not fail to see our lace curtains and draperies as our prices are always the lowest. LAMSON BROS.

LACE CURTAINS — Elegant line of the finest and newest designs in the market. STOLBERG & PARKS.

NOW OPEN AT LAMSONS'.

Real lace handkerchiefs in duchess, valencines and point gaze; also very fine French embroidered goods on linen and silk mulls. They must be seen to be appreciated.

You never find baking directions in a barrel or sack of Taylor's flour. It is made from pure wheat. Needs no baking directions.

STRIKE ON A FARM.

The Hands Will Not Feed the Stock or Let Any One Else Feed the Same.

An injunction was issued in common pleas court to-day restraining Albert Caldwell and Lewis Caldwell from interfering with Henry P. Glann in the operation of a farm in Washington township.

It seems from the petition that Henry Glann owns the farm and contracted with Albert Caldwell and Lewis Caldwell to work the farm, feed the stock and sell milk on shares. He alleges that the defendants refuse to feed the stock themselves or permit any one else to do so, and that the stock is starving in consequence.

RECOVERING FURNITURE. — Hundreds of patterns to select from. Lowest possible prices. Satisfaction guaranteed. STOLBERG & PARKS.

Plenty of beautiful fur plaids At LAMSONS'.

COMPANY C WILL DANCE.

Arrangements Being Completed for the Sixteenth Annual Ball.

Company C, Sixteenth regiment, O. N. G., is making arrangements to give its sixteenth annual ball, which is announced for Wednesday evening, November 25. Leon's full orchestra will furnish music for the occasion and supper will be served in the annex.

The following committee has charge of arrangements: Capt. J. R. Wade, Lieut. S. E. Meck, Sergt. J. H. Bitz, Corps. Frank Flock, Frank Shelling, Privates A. W. Yoesman and Fred F. Gregory.

These affairs are always a success, and nothing will be overlooked to make this one the event of them all.

Sir Edwin Arnold at Wheeler's Dec. 5th. Seats at Freeman's Monday, Nov. 30th.

BLACK BROCADE SILKS.

Very popular for dresses, designed to please you at LAMSONS'.

CHILIAN HATRED.

San Francisco, Nov. 18.—A letter received here from Valparaiso, dated October 7, says that the people of Chili generally feel that their country has been injured by the United States, and that the proceedings of our government in relation to Chilian affairs have been arbitrary.

Taylor's flour is made from pure wheat, contains no corn starch, potato starch nor terra alba, and hence needs no special directions for baking.

Beautiful colorings in pongee silks just received at LAMSONS'.

FINE TRIMMED GARMENTS.

Our stock is large and our prices are always at the bottom. LAMSON BROS.

FURNITURE NOVELTIES. — We make a specialty of this line. Hundreds of articles for presents that always please. STOLBERG & PARKS.

SEASONABLE BLACK DRESS GOODS.

Broadcloths, camels' hairs, cheviots, Vigones, Bedford cords, etc., at LAMSON BROS.

RECEIVER TO BE APPOINTED.

Corry, Pa., Nov. 18.—Congressman Griswold was notified by Comptroller Lacey last evening that a receiver for the Corry National bank would be appointed and to act in the matter as soon as possible. It is understood he will recommend Lawyer J. W. Sproul, of Union City, for the receivership. Mr. Lacey states that the bank's shortage in stock capital is $100,000; surplus $20,000, and $50,000 besides.

So convinced are the officials of the Chicago, Milwaukee & St. Paul railroad of the value of creosoting ties that they intend to erect a plant for that purpose.

Ulsters, overcoats and Nobby suits at reduced prices at The Model Clothing House.

THE ISABELLA SOCIETY

Spends a Profitable Afternoon—Paper by Mrs. H. M. Bacon.

The Isabella society met with Mrs. Susan I. Moore, of Maplewood avenue, yesterday afternoon, Mrs. Rosa L. Segur presiding.

Miss Nolan acted as secretary in Mrs. A. P. Steven's absence, and read the minutes of the last meeting, which were approved.

Mrs. Segur read a letter from Mrs. Dickinson, in answer to one she had written, in regard to the report being circulated that the woman's pavilion would not be erected. Mrs. Dickinson says that the report is untrue and that she has faith to believe that the pavilion will be built either on the fair grounds or outside.

Mrs. Dr. Bacon read the paper of the afternoon, entitled, "The political and financial condition of Spain during the Isabellan era." The paper was interesting and well read, followed by a lively discussion, in which the following ladies participated: Mrs. Rosa L. Segur, Mrs. Foley, Mrs. Dutton, Mrs. R. G. Bacon, Mrs. Dr. Bacon, Mrs. Lorenz, Miss Bouton and Mrs. Claudia Q. Murphy.

The next meeting will be held with Mrs. Geo. Lorenz the third Tuesday in December, at 1907 Madison street. The paper will be given by Mrs. Bentley, subject, "Expression." The January paper will be given by Miss Nolan, subject, "Customs, manners and dress of the upper and lower classes of Spain."

DRAPERY DEPARTMENT — We make a specialty in fine lace curtains and portierres. There is a great science in making artistic curtains, so they will not get out of shape in a little while. This department is in charge of an expert of long experience. STOLBERG & PARKS.

HENRY DITSON DROPPED DEAD.

Heart Disease the Supposed Cause of Decease of the Promoter of Sports.

Boston, Nov. 18.—The many friend of Henry A. Ditson will be surprised and pained to read that the genial "Dit" is dead.

Soon after dinner Sunday he proposed to his wife that they should go out riding. While waiting for her to put on her wraps he suddenly said, "I guess I will sit down until you are ready."

He dropped into a chair and expired instantly.

CANDIDATE FOR MESSAGE CLERK

Paulding, O., Nov. 18.—Clyde D. Williams, of this city, is a candidate for message clerk of the state house of representatives.

How about the prudence of allowing a cough to run on, rasping the pulmonary and bronchial organs when that approved and speedy remedy, Dr. Jayne's Expectorant, can be obtained from any apothecary.

WARDEN DYER'S LITTLE CASE.

Columbus, Nov. 18.—The Supreme Court has passed upon Warden Dyer's contempt case in which in which he was attached for failing to produce McKnight in the court at the proper time. The case was dismissed at the defendant's costs.

DORFLINGER'S AMERICAN Cut Glass FOR THE TABLE Is Perfection. — Look for this trade mark label.

BUSINESS LOCALS.

"It's just too lovely for any use, but as a souvenir." This is the remark made by the ladies when they see the Bee Building Souvenir Spoon at J. W. Flowers', the jeweler, Adams street.

Frames for Christmas ordered now 10 per cent. extra discount at H. C. FRENTZ'S, 521 Jefferson.

The "Bee" Souvenir Spoon. See it at J. W. Flower's Jewelry Store, Adams street.

FLOUR AND FEED.

Mr. J. C. Moore is now ready for business in his new place, 1612 Adams street. He can save you money on feed. Give him a trial.

J. W. Flowers, the jeweler, on Adams street, displays a most beautiful lot of silverware and jewelry for the holiday trade.

Fancy Candies and Cakes for weddings and parties, at L. [illegible] S.

The largest general stock of Diamonds, Watches, Jewelry, Clocks, Silverware, Optical Goods, etc., etc., can be found at GEO. KAPP'S, 415 Summit st.

Fine Silk Umbrellas sold very cheap at KAPP'S.

BRINKERHOFF SYSTEM

Of Rectal Treatment and Medication Cures PILES WITHOUT PAIN, LIGATURE, KNIFE, CAUSTERY, OR DETENTION FROM BUSINESS.

Also cures Rectal Ulceration, the cause of Fistula, Fissure, Itching Piles, and Consumption. Soreness across the back, low down, constipation or diarrhea, dull, heavy pains or burning in the rectum, blood or pus on stool, pain in stomach or abdomen and bloating and general